

The Cornwall and West Devon Mining Landscape World Heritage Site

# MINE MANAGEMENT RESEARCH PROJECT 2021

Mining related migration from Cornwall & Devon in Britain and the Isle of Man  
in the nineteenth century



Stephen Colwill and Ainsley Cocks



Our mining culture  
shaped your world



United Nations  
Educational, Scientific and  
Cultural Organization



**Cornwall and West Devon  
Mining Landscape**

inscribed on the World Heritage List in 2006

## Contents

Introduction & Background.....	4
Previous Research.....	4
Pilot Project.....	5
Mine Management Database.....	7
Methodology .....	7
Database.....	8
Chapman Codes .....	11
Conclusions and Observations .....	13
Alphabetical List of Mines .....	15
ENGLAND.....	19
Cheshire .....	19
Cumberland.....	23
Derbyshire .....	28
Dorset.....	30
Durham.....	30
Essex.....	34
Gloucestershire .....	34
Herefordshire.....	35
Kent .....	35
Lancashire.....	36
Leicestershire .....	40
London .....	40
Middlesex .....	41
Northumberland.....	42
Northamptonshire.....	43
Shropshire .....	43
Somerset.....	44
Staffordshire .....	46
Surrey.....	46
Sussex.....	47
Warwickshire .....	47
Westmorland .....	47
Yorkshire .....	48
SCOTLAND .....	51
Argyllshire.....	51
Dumfriesshire .....	52
Kirkcudbrightshire.....	52
Morayshire.....	54

Perthshire .....	54
Wigtownshire .....	55
WALES .....	56
Anglesey.....	56
Caernarfonshire.....	58
Cardiganshire .....	59
Carmarthenshire.....	64
Denbighshire .....	65
Flintshire.....	67
Glamorganshire.....	69
Merionethshire.....	70
Montgomeryshire.....	75
Pembrokeshire .....	76
Radnorshire.....	77
ISLE OF MAN .....	78

Cover photograph: *Miners at the Foxdale Mines, Isle of Man, 1899.*

<https://www.imuseum.im> Collection: *Photographic Archive ID number: PGN 04348*

## Introduction & Background

The Cornwall and West Devon Mining Landscape World Heritage Site is recognised for the outstanding survival of mining landscapes from the nominal period 1700-1914, when large-scale non-ferrous mining and related technological improvements made a key contribution to the development of a globalised industrial society.

These technological innovations, plus a mining workforce skilled in using them, were in demand across the globe. For Cornwall, it is estimated that between 1815 and 1915 up to 500,000 workers sought employment elsewhere with about half of these understood to have migrated within the UK. Whilst the migrant Cornish have received significant academic study in the international sphere, addressing disparate sites such as Ireland, Spain, Mexico, South Africa and South Australia amongst others, much less is known of mining related migration from Cornwall and Devon within Britain.

The metals mined in Cornwall and west Devon made an essential contribution to the progress of the Industrial Revolution and local mineworkers and their technology were exported throughout the UK and Ireland and, in many instances, formed distinctive industrial communities. The legacy of which is found both in the rich industrial archaeological remains and in the tens of thousands of people of Cornish and west Devon descent still living today in many former industrial districts throughout Britain.

At sites where mines were managed by Cornish or Devon mine 'Captains' (mine managers) these were often staffed by other mineworkers from Cornwall and Devon as these Captains tended to rely on the familiarity and perceived dependability of skilled labour from 'home', when they could. In some instances, mineworkers are recorded as being 'head-hunted' from mines in Cornwall where the Captains had themselves previously worked or had other associations. This predilection served to establish a degree of familiarity with migration amongst Cornish mining communities. In time networks of migration could be established whereby mineworkers having relocated to work at a particular mine or locality would return home to Cornwall, before travelling on to a different destination either at other mining fields in Britain or overseas.

## Previous Research

In 2018 the World Heritage Site Office instigated a limited programme of research to address the migration of local mineworkers across Britain in response to a need to increase community engagement and cultural tourism. For that study the genealogist and researcher Stephen Colwill was commissioned to undertake targeted research to address the localities to be visited by Golden Tree Productions' 'Man Engine' mechanical puppet, during its performance tour of Wales and England.

An assessment of the Cornish mining migration literature published to date reveals this to be especially rich with a wealth of works available by prominent academics, including Todd, Rowse, Dawe, Payton and Schwartz, covering migrant destinations as diverse as Mexico, North America, South Africa, South Australia and Latin America. This is in addition to the numerous academic papers now available online which focus on specific sites or mines and Australia has received much attention in this regard. This situation is in marked contrast with the attention applied to Cornish mining-related migration in Britain, which has been hitherto under-studied. Useful exceptions to this prior to the 2018 study, however, include Schwartz's *Mining a Shared Heritage: Harnessing the Potential of Cornish Transnationalism*, which examined a number of migrant sites in Britain as part of a research programme commissioned by the World Heritage Site Office in 2006-2008, and Deacon's *A Forgotten Migration Stream: The Cornish Movement to England and Wales in the Nineteenth Century*

(Cornish Studies 6, 1998). Baines' *Migration in a Mature Economy: emigration and internal migration in England and Wales, 1861-1900* (1985), contrastingly, provides estimates for net migration flows from each county of England and Wales, and for each decade over the study period, for both internal migration and emigration.

This study builds upon the 2018 research and looks in greater detail at a broader range of migration sites in Britain to enable a more comprehensive overview of Cornish/west Devon mining-related migration overall. The research is limited to mainland Britain and the Isle of Man in this instance, as archive records are readily available covering these territories. The island of Ireland experienced significant mining related migration also during the nineteenth century, but this will be considered for a potential future study due to the scale of the task. The research is not intended primarily as a comparative study of internal migration flows, i.e., between areas or localities beyond Cornwall and west Devon, but rather as a means of capturing the details of as many sites and individuals as possible with proven mining-related migration links to Cornwall and west Devon. The details of individuals have been recorded from a variety of archive sources, primarily using Census Returns, Parish Registers, Civil Registration records, and archive newspapers.

## Pilot Project

Initially it was intended to concentrate the research on specific sites known to have a strong Cornish Mining influence. This would (for the first time), record and preserve the details of every individual engaged in any mining activity, including full information on parish of origin, spouse's and children's details, current residence and previous location(s). Most of the information gathered from the Census and often further informed through parish records.

To this end an Access database was created which would enable later cross referencing and detailed searches to be made on any recorded aspect of an individual. This would obviously allow careful analysis to reveal geographical migration patterns, age profiles, marital status as well as the exact nature of the mining activity in a number of very specific localities.

The mining district selected was the fairly isolated parish of Caldbeck in Cumberland (now Cumbria). The parish has a somewhat scattered population across a number of small settlements, hamlets and farmsteads and there were a number of small lead and copper mines active within the parish. It was considered that the Cornish born population residing in the parish from 1851-1881, was large enough to fully test the proposed methodology and parameters of the database without being overly cumbersome for a "test run".

The Pilot database permitted individuals to be entered using the following criteria:

Any mine worker born in Cornwall or Devon (originally intended as West Devon only but the definition of what constituted West Devon does not fully accord with the modern district, and it was decided that as the vast majority of the Devon mine workers were from around the Tavistock district anyway it would save much time to simply record those born anywhere in Devon).

Wives of Cornwall or Devon mine workers (whether or not they were engaged in any mining activity).

Children of mine workers if at least one parent was born in Cornwall or Devon (whether or not they were born in Cornwall or Devon) and if they were already working. If not working then the children's names, age and place of birth were entered in the "Notes" field for both parents.

Using the above method, 139 entries were made 1851-1881, across 20 different fields, recording the names of 126 individuals (where the same person appears across more than one Census then a separate record is created, allowing their movements to be easily tracked through the years within the database). For more detailed information on the mine workers at Caldbeck, please see the Cumberland section.

SURNAME:	Pearce	COUNTRY:	ENG
FIRST NAME(S):	Abraham	COUNTY:	CUL
AGE:	36	PARISH:	Caldbeck
GENDER:	M	PLACE:	Caldbeck High, Fellside
CONDITION:	M	MINE:	
MAIDEN NAME:		MINERAL:	Lead
COUNTY/COUNTRY OF BIRTH:	CON	NOTES:	Surname incorrectly recorded as Price. Bap. 5 Jan 1824 at Redruth (of Illogan) son of Abraham & Jane, married Hester (Esther) Moyle at Lanner 2 Jan 1847 (CON OPC DB). Wife - Esther (34) born DEV - Horrabridge (Buckland Monachorum). Children - Abraham (14) Lead Mine Lab. born Gwennap, Isaac (12) Lead Mine Lab., Jacob (10) both born LAN - Pennington, Esther J (8) born LAN - Dalton, John E (6), Stephen (4), Sophia (2) all born SCT & James (7m) born CUL - Caldbeck.
PARISH/TOWN OF BIRTH:	Illogan	SOURCE:	1861 Census
PLACE OF BIRTH:		IMAGE REF:	CUL00012
OCCUPATION:	Lead Miner		
YEAR:	1861		

Record: 106 of 139 | No Filter | Search

Example Record from the CMWHS Diaspora Database Pilot for Caldbeck, Cumberland.

The Pilot database proved very useful in establishing a reliable method for the detailed recording of mining migrants, and indeed a template for future industrial settlement data collection applicable to any area.

However, it was quickly realised that the very large number of migrants to be captured, estimated to number in the tens of thousands, would present insurmountable work-time

difficulties if this approach were applied similarly across all of the UK target sites. This realisation demanded a revised approach, and it was decided to switch focus to identifying migrant mine management personnel specifically. This approach had the added benefit of the certain discovery of many mining sites hitherto unknown to have had any Cornish or west Devon connection, and would consequently increase the CMWHS knowledgebase considerably regarding the influence of Cornish Mining throughout England, Wales, Scotland and the Isle of Man.

## Mine Management Database

The definition of “management” was applied fairly generously, effectively encompassing anyone involved in any aspect of running a mine or a related technical position within a mining operation - so Captains (Mine Agents), Managers, Overseers, Engineers, Stewards, Surveyors, Proprietors/Owners, Assayers, Refiners etc. Also included were any Cornwall or Devon born personnel in a management position in Copperworks, Tinworks, Leadworks etc.

This was certainly a necessary approach as a Mine Captain was often referred to officially as a Mine Agent, as a Captain by most that he worked with or knew him, but he may have described himself as an Engineer, so the exact occupational nomenclature is often inconsistent.

Research of this very specific nature was only made possible through the fairly recently added ability to search for “keywords” in the Census Returns, indexed, transcribed and linked to the original images on the family history website “The Genealogist”. The genealogical research websites “Ancestry” and “Find My Past” have similar features but neither is as comprehensive or as well implemented.

## Methodology

Firstly, a very thorough search was made of the Census Returns 1841-1891 using occupational keywords (and variants). Counties returning “hits” were then manually searched for any individual born in Cornwall or Devon and the information extracted together with an image of the original source document. Due to the often idiosyncratic renderings of both surnames and place names by the original Census enumerators, and perhaps even more so by modern day indexers and transcribers, many of the entries were checked and verified or corrected using a variety of other sources.

In quite a number of cases these extra sources have provided a wealth of biographical information on an individual and have been fully detailed in the “Notes” field of the database.

The main sources used were:

<https://www.thegenealogist.co.uk/>

As mentioned above the Keyword search function within the Census transcripts enabled much of the initial data to be gathered. Some images of the original returns were saved from here but in many instances were downloaded from “Ancestry” or “Find My Past” where the scans are generally of superior quality to the slightly lower resolution images from “The Genealogist”.

<https://www.findmypast.co.uk/>&<https://search.findmypast.co.uk/search/british-newspapers>

Especially useful for access to the ever-expanding British Newspaper Collection, Civil Registration Index, a very comprehensive collection of Devon Parish Registers, fully indexed and in most cases links to excellent scans of the original documents, and transcripts of Registers from many Welsh and English counties also with some images linked from original

sources. It is also useful for transcripts of many Cornish Parish Registers originally indexed by the Cornwall Family History Society, although there are no scans from the original documents, there are some available online (mostly not indexed) on the “Family Search” website <https://www.familysearch.org/en/> .

<https://www.cornwall-opc-database.org/>

A very useful database for Cornish Parish Records, particularly strong on post Civil Registration (1837) Baptisms, Marriages and Burials, a period often overlooked by the main Genealogical Sites. Referred to as “CON OPC DB” in the database Notes field.

<https://www.ancestry.co.uk/>

Census Records, Parish Records (some with original images) and the Civil Registration indexes. Generally, better quality scans of Census pages than “The Genealogist”. Published online Family Trees can also be very useful in quickly finding images of original documents associated with an individual. But use with caution and verify independently as there are a huge number of erroneous pedigrees published on the site.

<https://maps.nls.uk/os/25inch-england-and-wales/index.html>

The National Library of Scotland’s online collection of 19th century large scale Ordnance Survey maps. This proved absolutely essential in identifying the places recorded in the Census Returns, often allowing the parish to be determined with certainty and in a number of cases the name of the mine where the individual was employed. The place of residence could also be verified in many cases from a sometimes a near illegible Census entry.

<https://newspapers.library.wales/home>

The National Library of Wales - Welsh Newspapers - searchable collection with over 15 million articles. Covers a number of different titles to those found on “Find My Past”.

<https://www.scotlandspeople.gov.uk/>

The Scottish Government’s online repository and the only place where images from the original Scottish Census Returns may be obtained. The other genealogical websites, although fully indexed only provide transcripts of the Scotland Census. Access is pay-per-view and the cost to view and download just one Census page is £1.50, this clearly makes browsing mining areas incredibly expensive and in the context of this study prohibitive. However, the Civil Registration indexes are free and the purchasing and downloading of these records is quicker and less expensive than the English (and Cornish) and Welsh equivalent documents from the General Register Office, although the scans are quite poor and sometimes difficult to read.

## Database

The Mine Management database is an amended version of the above Diaspora database used in the Pilot and follows the same procedure and rationale for information data entry.

Each individual (every time they appear in different record sources) has been entered as a separate record. This obviously results in the same person appearing a number of times in the database, it does allow a search to be made which indicates their location(s) over a number of years. This has already proved very useful in uncovering previously unknown migration patterns between different mining areas and further analysis of the database will certainly reveal more.

For the same reason it is important that the children in mining families have been recorded. Their places of birth often indicate previous mining locations between the 10-year cycle of

Census Returns. The name, age and location of a child's birth has been noted in the Notes field on their parents' record.

If we were to only list individuals (appearing on more than one Census) on a single record it would make cross referencing for different locations at different years problematic and could also involve time consuming genealogical research to determine for certain that for example, a "William Thomas" born at Redruth aged 25 in the 1861 Census is the same individual recorded aged 36 in the 1871 Census.

The database is therefore open-ended and suitable for ongoing expansion, so a record from any new source could be added at any time, without the necessity to check whether the individual is already on record.

There are a total of 19 Fields as follows:

### **Surname**

There are a very high number of instances where the spelling of a surname, either by the original Census Enumerator or the modern day "Ancestry", "Find My Past" or "The Genealogist" transcriber is obviously incorrect. Where necessary this can be checked from a previous or later Census or from the "Cornwall Online Parish Clerk" database or the "Find My Past" Cornwall/Devon baptism & marriage databases. Where determined we have used the correct spelling (recognised surname variations aside).

### **First Name(s)**

As recorded, unless there is a clear error and correct as above.

### **Age**

This should be the age given in the source. Although in any 19<sup>th</sup> Century document, especially Census Returns this is often out by a year or two, sometimes more. Where a birth/baptism has been established, perhaps because the figure cannot be read or a check has been made to make certain of the surname or place of birth, this has been noted in the Notes field.

### **Born**

If a birth or baptism has been checked and verified, then the correct year has been entered. When the only source (usually Census) has not been verified then the birth year has been calculated from their given age, enter this as YEAR c. (circa). E.g., 1824 c.

### **Condition**

If known whether married, single or widower - M, S or W.

### **Country/County of Birth**

As recorded, usually Cornwall or Devon and elsewhere in the UK, but in some cases may be overseas.

### **Parish/Town of Birth**

The parish as it existed at the time of the record, usually an ancient parish but some were created in the 19<sup>th</sup> century. As with the surname field there are numerous examples where the original enumerator, no doubt struggling to understand a Cornish accent gets it horribly wrong. The same applies to recent transcribers, clearly unfamiliar with Cornish place names and surnames and unable to read some 19<sup>th</sup> century scripts. Correct as above.

**Place of Birth**

If given, may be the village/hamlet or homestead within a larger parish. If this has been determined from another source i.e., birth or baptismal record, then the source has been noted.

**Occupation**

As recorded, often noted as Copper Miner, Lead Miner/Washer etc. rather than just Miner.

**Year**

In most cases the Census year, but also the year of any source from which the record is created e.g., information from a newspaper extract.

**Country**

Location country of the entry e.g. (in this study) England, Wales, Scotland or Isle of Man.

**County**

The original name of the County as enumerated, e.g., Cardiganshire rather than Ceredigion etc. It should also be noted that due to 20th century boundary changes some locations have "moved" county, but in all instances the 19th century county has been used, e.g., Coniston, Dalton-in-Furness & Barrow-in-Furness are listed under Lancashire rather than Cumbria where they are today. Many modern-day London parishes were "moved" from Middlesex, Surrey, Kent & Essex to London in the 19th & 20th centuries, so for London area records a search through all them is advisable as the same districts are listed under different counties at different times.

**Parish**

As recorded in the source. Due to large numbers of migrant workers these were sometimes subject to change, and new parishes were often created. So a parish in 1861 may not cover the same geographical area by say 1891.

**Place**

Town, village or settlement of residence and exact address if given.

**Mine**

Recorded if given, but the name of the Mine is often not noted in either Census or vital records. In many mining areas there were a number of mines in operation locally, and the mine worker would have lived within walking distance of several. A study of the 19th century large scale OS Maps has identified the relevant mine in a number of instances.

**Mineral**

If known, e.g., Copper, Lead, Iron, Coal etc.

**Notes**

Extra information as detailed above etc. Including sources and often references to other connected individuals and locations.

**Source**

The relevant Census year, any other source, e.g., Newspaper title with date, baptism/marriage record with date and location.

**Image Ref**

Census, baptismal, marriage register images & newspaper extracts etc. saved. These have been archived in separate numbered image folders. They cannot be included within each record in the database itself as this would make the database too large and cumbersome.

## Chapman Codes

In all instances, for the sake of speed and brevity, Chapman Codes have been used in the database (The standard 3-letter codes used in genealogy to identify the administrative divisions in the United Kingdom, Ireland, the Isle of Man and the Channel Islands).

### A

**ABD** Aberdeenshire, Scotland  
**AGY** Anglesey, Wales  
**ALD** Alderney, Channel Islands  
**ANS** Angus, Scotland  
**ANT** Co. Antrim, Northern Ireland  
**ARL** Argyllshire, Scotland  
**ARM** Co. Armagh, Northern Ireland  
**AVN** Avon, England  
**AYR** Ayrshire,

### C

**CAE** Caernarvonshire, Wales  
**CAI** Caithness, Scotland  
**CAM** Cambridgeshire, England  
**CAR** Co. Carlow, Ireland  
**CAV** Co. Cavan, Ireland  
**CEN** Central, Scotland  
**CGN** Cardiganshire, Wales  
**CHI** Channel Islands  
**CHS** Cheshire, England  
**CLA** Co. Clare, Ireland  
**CLK** Clackmannanshire, Scotland  
**CLV** Cleveland, England  
**CMA** Cumbria, England  
**CMN** Carmarthenshire, Wales  
**CON** Cornwall  
**COR** Co. Cork, Ireland  
**CUL** Cumberland, England  
**CWD** Clwyd, Wales

### F

**FER** Co. Fermanagh, Northern Ireland  
**FIF** Fife, Scotland  
**FLN** Flintshire, Wales

### H

**HAM** Hampshire, England  
**HEF** Herefordshire, England  
**HLD** Highland, Scotland  
**HRT** Hertfordshire, England  
**HUM** Humberside, England  
**HUN** Huntingdonshire, England  
**HWR** Hereford and Worcester, England

### J

**JSY** Jersey, Channel Islands

### K

**KCD** Kincardineshire, Scotland  
**KEN** Kent, England  
**KER** Co. Kerry, Ireland  
**KID** Co. Kildare, Ireland  
**KIK** Co. Kilkenny, Ireland  
**KKD** Kirkcudbrightshire, Scotland  
**KRS** Kinross-shire, Scotland

### B

**BAN** Banffshire, Scotland  
**BDF** Bedfordshire, England  
**BEW** Berwickshire, Scotland  
**BKM** Buckinghamshire, England  
**BOR** Borders, Scotland  
**BRE** Breconshire, Wales  
**BRK** Berkshire, England  
**BUT** Bute, Scotland

### D

**DBY** Derbyshire, England  
**DEN** Denbighshire, Wales  
**DEV** Devon, England  
**DFD** Dyfed, Wales  
**DFS** Dumfries-shire, Scotland  
**DGY** Dumfries and Galloway, Scotland  
**DNB** Dunbartonshire, Scotland  
**DON** Co. Donegal, Ireland  
**DOR** Dorset, England  
**DOW** Co. Down, Northern Ireland  
**DUB** Co. Dublin, Ireland  
**DUR** Co. Durham, England

### E

**ELN** East Lothian, Scotland  
**ENG** England  
**ESS** Essex, England

### G

**GLA** Glamorgan, Wales  
**GLS** Gloucestershire, England  
**GMP** Grampian, Scotland  
**GNT** Gwent, Wales  
**GSY** Guernsey, Channel Islands  
**GTM** Greater Manchester, England  
**GWN** Gwynedd, Wales

### I

**IOM** Isle of Man  
**IOW** Isle of Wight, England  
**IRL** Ireland

### L

**LEI** Leicestershire, England  
**LAN** Lancashire, England  
**LDY** Co. Londonderry, Northern Ireland  
**LET** Co. Leitrim, Ireland  
**LEX** Co. Laois, Ireland  
**LIM** Co. Limerick, Ireland  
**LIN** Lincolnshire, England  
**LKS** Lanarkshire, Scotland  
**LND** London, England  
**LOG** Co. Longford, Ireland  
**LOU** Co. Louth, Ireland  
**LTN** Lothian, Scotland

**M**

**MAY** Co. Mayo, Ireland  
**MDX** Middlesex, England  
**MEA** Co. Meath, Ireland  
**MER** Merionethshire, Wales  
**MGM** Mid Glamorgan, Wales  
**MGY** Montgomeryshire, Wales  
**MLN** Midlothian, Scotland  
**MOG** Co. Monaghan, Ireland  
**MON** Monmouthshire, Wales  
**MOR** Morayshire, Scotland  
**MSY** Merseyside, England

**O**

**OFF** Co. Offaly, Ireland  
**OKI** Orkney, Scotland  
**OXF** Oxfordshire, England

**R**

**RAD** Radnorshire, Wales  
**RFW** Renfrewshire, Scotland  
**ROC** Ross and Cromarty, Scotland  
**ROS** Co. Roscommon, Ireland  
**ROX** Roxburghshire, Scotland  
**RUT** Rutland, England

**T**

**TAY** Tayside, Scotland  
**TIP** Co. Tipperary, Ireland  
**TWR** Tyne and Wear, England  
**TYR** Co. Tyrone, Northern Ireland

**W**

**WLS** Wales  
**WAR** Warwickshire, England  
**WAT** Co. Waterford, Ireland  
**WEM** Co. Westmeath, Ireland  
**WES** Westmorland, England  
**WEX** Co. Wexford, Ireland  
**WGM** West Glamorgan, Wales  
**WIC** Co. Wicklow, Ireland  
**WIG** Wigtownshire, Scotland  
**WIL** Wiltshire, England  
**WIS** Western Isles, Scotland  
**WLN** West Lothian, Scotland  
**WMD** West Midlands, England  
**WOR** Worcestershire, England  
**WRY** West Riding of Yorkshire, England  
**WYK** West Yorkshire, England

**N**

**NAI** Nairn, Scotland  
**NBL** Northumberland, England  
**NFK** Norfolk, England  
**NIR** Northern Ireland  
**NRV** North Riding of Yorkshire, England  
**NTH** Northamptonshire, England  
**NTT** Nottinghamshire, England  
**NYK** North Yorkshire, England

**P**

**PEE** Peebles-shire, Scotland  
**PEM** Pembrokeshire, Wales  
**PER** Perth, Scotland  
**POW** Powys, Wales

**S**

**SAL** Shropshire, England  
**SCT** Scotland  
**SEL** Selkirkshire, Scotland  
**SFK** Suffolk, England  
**SGM** South Glamorgan, Wales  
**SHI** Shetland, Scotland  
**SLI** Co. Sligo, Ireland  
**SOM** Somerset, England  
**SRK** Sark, Channel Islands  
**SRV** Surrey, England  
**SSX** Sussex, England  
**STD** Strathclyde, Scotland  
**STI** Stirlingshire, Scotland  
**STS** Staffordshire, England  
**SUT** Sutherland, Scotland  
**SXE** East Sussex, England  
**SXW** West Sussex, England  
**SYK** South Yorkshire, England

**Y**

**YKS** Yorkshire, England

## Conclusions and Observations

The Mine Management database contains 878 entries, recording the details of 540 individual mining personnel:

419 born in Cornwall  
94 born in Devon  
27 born in other counties (with Cornish or Devon parentage).

Of the total 878 entries there were:

446 in Wales  
361 in England  
48 in The Isle of Man  
23 in Scotland

Counties with the most numerous database entries:

Cardiganshire	Wales	139
Lancashire	England	73
Glamorganshire	Wales	59
Flintshire	Wales	49
Denbighshire	Wales	45
Montgomeryshire	Wales	41
Cumberland	England	40
London	England	38
Shropshire	England	34
Caernarfonshire	Wales	32

Top 15 parishes of birth of mining personnel in the database:

Gwennap	Cornwall	79
St Agnes	Cornwall	68
Mary Tavy	Devon	55
Kenwyn	Cornwall	52
Camborne	Cornwall	40
Illogan	Cornwall	33
Redruth	Cornwall	32
Tavistock	Devon	32
Perranuthnoe	Cornwall	28
Perranzabuloe	Cornwall	25
St Hilary	Cornwall	22
St Austell	Cornwall	21
Calstock	Cornwall	19
Crowan	Cornwall	16
Phillack	Cornwall	14

During the course of the Research Project much new information has come to light, full analysis is ongoing as the immediate priority was to capture and record as much raw data as possible. An updated CMWHS UK Mining map showing the locations of the many newly discovered associated mining sites is planned, and it is hoped that the full Mine Management database will be available for study and further research online.

It should be emphasised that the overall numbers in the database are a very small proportion of the total number of the Cornish and west Devon migrant workforce. By focussing on management and engineering personnel, it has given us a comprehensive overview of the influence of Cornish expertise in the metal mines of Britain and the Isle of Man, and provided many new locations for potential further study.

The total UK figure from the mining diaspora, including miners and surface workers etc, would certainly number in the tens of thousands. It is also worth noting that not unexpectedly, given the huge difference in mining, processing and comparative experience, Cornish management in collieries is minimal. However, during the mining (and agricultural) economic slump in Cornwall from the mid-1860s, it should not be forgotten that many thousands left Cornwall & Devon to work in the coal mines of South Wales, Derbyshire, Yorkshire, Lancashire, Northumberland and County Durham (The Durham section below has a list of surnames of Cornish miners working in County Durham coal mines in 1881).

There are certainly aspects of the Cornish Mining UK diaspora deserving of further research, which this study will hopefully help inform. Perhaps looking at the integration of a migrant workforce into a local community. In a number of districts there were reports of conflict and occasional riot (thankfully usually short-lived) between the Cornish migrants (who often arrived en masse) and the resident population, who no doubt feared for their livelihoods.

Unless there were alternative industries in the locality when the mines closed, then for economic reasons the vast majority of the migrants naturally moved on. This is clearly illustrated in many examples from the database, where the movements of a family can be traced both thorough multiple record entries and by analysing the birth dates and birthplaces of children (from the Notes field).

The majority of the huge number of Cornish miners in the lead mining districts of mid and north Wales left the area, many destined for the South Wales collieries. A fact mentioned by Captain and Mining Engineer Sampson Trevethan in a letter to the "Mining World" in September 1889 and subsequently picked up by the Welsh press, where he laments the loss of both mining and miners in Cardiganshire. It is interesting to note that Trevethan was by this time a Welsh speaker as indeed were a number of Cornish Captains who stayed on in Wales after the demise of many of the metal mines.

There are without doubt many untold stories from the diaspora of the lives of many of these extraordinary families, waiting to be discovered. The necessary time constraints in the creation of the database have meant that only a very cursory look at a few Victorian newspapers has been possible. However, some very interesting articles on a number of characters featured in the database have been unearthed, a few of which will be detailed under the appropriate county below.

## Alphabetical List of Mines

		PARISH	MINE
WLS	CGN	Llanwnws - Gwnnws Upper	Abbey Consols aka Florida or Bronberllan Mine
WLS	CGN	Llanfihangel y Creuddyn Upper	Abernant Mine
ENG	CHS	Nether Alderley	Alderley Edge Mines
ENG	YKS	Appletreewick	Appletreewick Lead Mines
IOM		Rushen	Ballacorkish Mine
IOM		Maughold	Ballajora Mine?
WLS	DEN	Llanarmon-yn-Ial	Belgrave Lead Mine
SCT	KKD	Minnigaff	Blackcraig Lead Mines
ENG	SAL	Wentnor	Bog Mine
ENG	SOM	Old Cleeve	Brendon Hills Mines
WLS	CAE	Dolbenmaen	Bron y Gadair Mine
WLS	CGN	Llanbadarn Fawr	Bronfloyd Mine
WLS	FLN	Halkyn	Bryngwiog Lead Mine
WLS	MGY	Llanidloes	Bryntail Mine
ENG	SAL	Wollaston	Bulthy Mine?
WLS	CGN	Llanbadarn Fawr	Bwlch Consols Mine
WLS	CGN	Llanbadarn Fawr	Bwlchgwyn Mine?
WLS	CGN	Llanfihangel Genau'r Glyn	Cambrian Mine aka Esgair Hir Mine
WLS	CGN	Caron uwch Clawdd	Caron Mine
WLS	MER	Llanelltyd	Cefn Coch Gold Mine?
WLS	CGN	Llanbadarn Fawr	Ceunant Lead Mine
SCT	KKD	Kirkmabreck	Champion Silver Lead & Copper Mines (nr Pibble Mine)
WLS	MER	Llanaber	Clogau St David's Gold Mine
WLS	CAE	Betws-y-Coed	Coed Mawr Pool Mine
ENG	LAN	Coniston	Coniston Mines
ENG	YKS	Cononley	Cononley Lead Mine
WLS	MER	Llanymawddwy	Cowarch Lead Mine
SCT	KKD	Kirkmabreck	Creetown Mines
SCT	KKD	Kirkmabreck	Creetown Mines, Pibble Mine
WLS	MGY	Llangurig	Cwm Ricket Mine
WLS	CGN	Llanbadarn Fawr	Cwmbrwyno Mine
WLS	MER	Llanfachreth	Cwmheisian Mine
WLS	CGN	Llanbadarn Fawr	Cwmsymlog Mine?
WLS	CGN	Llanfihangel y Creuddyn Upper	Cwmystwyth Mines
ENG	DUR	Hunstanworth	Derwent Lead Mines
ENG	DUR	Stanhope	Derwent Lead Mines
WLS	MGY	Penegoes	Dyfnwgwm Lead Mine
WLS	CGN	Llanbadarn Fawr	East Daren Mine
ENG	SAL	Worthen	East Roman Gravels Mine

ENG	STS	Wetton	Ecton Mines
ENG	STS	Butterton	Ecton Mines?
IOM		Marown	Foxdale Mines
IOM		Patrick	Foxdale Mines
WLS	FLN	Mold - Gwernaffield	Fron Fownog Mine
WLS	CGN	Llanfihangel y Creuddyn Upper	Frongoch Mine
WLS	GLA	Llantrisant	Gelynog Colliery
WLS	CAE	Dolbenmaen	Gilfach Copper Mine
WLS	MER	Gwyddelwern	Glan Clwyd Lead Works
WLS	MER	Llanfachreth	Glasdir Copper Mine
IOM		Lonan	Glen Roy Lead Mine
WLS	CGN	Llanbadarn Fawr	Goginan Mines
ENG	SAL	Worthen	Gravels Mine
ENG	SAL	Shelve	Gravels Mine?
WLS	CGN	Llanbadarn Fawr	Great Daren Silver Mine
WLS	FLN	Holywell	Great Holway Mine
ENG	WES	Patterdale Below How	Greenside Mine
WLS	MER	Trawsfynydd	Gwynfynydd Mine aka Mount Morgan Gold Mine
WLS	FLN	Halkyn	Halkyn Mines
WLS	FLN	Halkyn	Halkyn Mines, Union Mine
WLS	MGY	Hirnant	Hirnant Lead Mines
ENG	CUL	Millom	Hodbarrow Mines
WLS	FLN	Holywell	Holway, West Billings, Hakin & Pantypydew Mines
SCT	ARL	Islay, Kilmeny	Islay Lead Mines
IOM		Lonan	Laxey Mines
ENG	LAN	Dalton-in-Furness	Lindal Moor Iron Mines
WLS	CGN	Llanfihangel y Creuddyn Upper	Lisburne Mines
WLS	CGN	Ysbyty Ystwyth	Lisburne Mines
WLS	PEM	Clydey	Llanfyrnach Mine
WLS	MGY	Llangynog	Llangynog Lead Mines
WLS	CGN	Llanfihangel Lledrod Upper	Llwynmalis - Llwyn Malus Mine
WLS	CGN	Ysbyty Cynfyn	Llywernog or Clara Mines
SCT	MOR	Drainie	Lossiemouth Mine aka Stotfield
SCT	DFS	Westerkirk	Louisa Mine, Glenshanna aka Glendinning Mine, Jamestown
WLS	DEN	Llanferres	Maes-y-safn Mine
ENG	DBY	Sheldon	Magpie Mine
ENG	SOM	Blagdon	Mendip Mines
ENG	SOM	Cheddar	Mendip Mines
ENG	SOM	Chewton Mendip	Mendip Mines
ENG	SOM	East Harptree	Mendip Mines
ENG	SOM	Shipham	Mendip Mines
ENG	SOM	Ubley	Mendip Mines
ENG	SOM	Wells St Cuthbert Out	Mendip Mines
ENG	SOM	Wookey - Priddy	Mendip Mines

WLS	FLN	Holywell	Merrllyn, Garreg, Orsedd, Penygelli & Michell Mines
ENG	DBY	Stanton	Millclose Mine?
WLS	DEN	Bersham	Minera Mines
WLS	DEN	Esclusham Above	Minera Mines
WLS	DEN	Minera	Minera Mines
WLS	AGY	Amlwch	Mona & Parys Mines
WLS	AGY	Amlwch	Mona Mine
ENG	CHS	Mottram St Andrew	Mottram St Andrew Mine
WLS	GLA	Llantrisant	Mwyndy Iron Ore Mine
WLS	CGN	Llanfihangel Genau'r Glyn	Mynydd Gorddu Mine
ENG	CUL	Eskdale	Nab Gill Mines
WLS	CGN	Ysbyty Cynfyn	Nant Nod Mine?
WLS	DEN	Llanarmon-yn-Ial	Nant or Westminster Mine
WLS	CGN	Llanbadarn Fawr	Nanteos Mine
WLS	MGY	Llangurig	Nanty
WLS	MGY	Llangurig	Nanty?
WLS	CMN	Llanfair-ar-y-bryn	Nantymwyn Lead Mine
WLS	MER	Trawsfynydd	New Morgan Gold Mine
ENG	STS	Warslow	New York Mine
ENG	YKS	Skelton	North Skelton Mine?
WLS	DEN	Esclusham Above	Park Lead Mines - South Minera
WLS	AGY	Amlwch	Parys Mine
WLS	FLN	Holywell	Pen y ball Mine?
WLS	FLN	Tremeirchion	Pennant Lead Mine
WLS	CAE	Llanengan	Penrhyn Du Mines
WLS	CAE	Llanengan	Penrhyn Du Mines - Assheton Mine
WLS	CAE	Llanengan	Penrhyn Du Mines - Porth Neigwl Mine
WLS	CAE	Llanengan	Penrhyn Du Mines - Tan-y-Bwlch Mine
SCT	KKD	Kirkmabreck	Pibble Mine
WLS	CGN	Llanbadarn Fawr	Plynlimon Mine?
WLS	CGN	Ysbyty Cynfyn	Plynlimon Mine?
ENG	SAL	Pontesbury	Pontesford Lead Works
WLS	CGN	Llanfihangel y Creuddyn Lower	Red Rock Mine
ENG	SAL	Shelve	Roman Gravels Lead Mine
ENG	SAL	Minsterley	Snailbeach Mine
ENG	LAN	Barrow-in-Furness	Stank Mine
ENG	DBY	Ashover	Stone Edge Lead Works
ENG	NBL	Newbrough	Stoncroft Mine
SCT	ARL	Ardnamurchan	Strontian Mines
WLS	FLN	Meliden	Talargoch Mine?
ENG	SAL	Worthen	Tankerville Mine
ENG	CUL	Alston	Teeside Lead Mine
SCT	PER	Kenmore	Tomnadashan Mine
WLS	MGY	Llanidloes	Van Mines

WLS	RAD	St Harmon	West Fedw Lead Mine
ENG	GLS	East Dean	Westbury Brook Iron Mine aka Edgehills
ENG	SAL	Ratlinghope	Westcott Mine
ENG	SAL	Shelve	White Grit Mine
ENG	LAN	Dalton-in-Furness	Whitriggs Iron Mines?
SCT	KKD	Carsphairn	Woodhead Lead Mine
ENG	CUL	Egremont	Wyndham Mines
ENG	YKS	Grassington	Yarnbury Lead Mine
ENG	YKS	Rimington	York & Lancaster Mines
WLS	CGN	Ysbyty Ystwyth	Ysbyty Mines

Selected fields from the database with listings from each county, indexed by parish. Please note that the full record holds much more detail - examples of the full "Form View" have been included.

## ENGLAND

### Cheshire

SURNAME	FIRST NAME	BORN	COU	PARISH/T	OCCUPATION	YEAR	COUN	PARISH	MINE	MINERAL
Knotwell	Joseph	1820	CON	Gwennap	Retired Mining Agent		1881 CHS	Chester St John the Baptist		
Phillips	Francis	1825	DEV	Mary Tavy	Copper & Lead Mine Agent		1861 CHS	Great Warford	Alderley Edge Mines	Copper & Lead
Nancarrow	James	1811 c.	CON	Illogan	Mining Engineer		1881 CHS	Higher Bebington		
Miners	Thomas	1819	CON	St Issey	Mining Agent		1881 CHS	Higher Bebington		
Pascoe	John	1806 c.	CON	Crowan	Mining Agent		1861 CHS	Mottram St Andrew	Mottram St Andrew Mine	Copper
Down	Jonathan	1823	CON	Calstock	Manager of Alderley Mines		1861 CHS	Nether Alderley	Alderley Edge Mines	Copper
Michell	James	1796	CON	Gwennap	Proprietor of the Alderley Edge Copper Mines		1862 CHS	Nether Alderley	Alderley Edge Mines	Copper
Osborne	Stephen	1831	CON	St Hilary	Mine Agent (Underground)		1862 CHS	Nether Alderley	Alderley Edge Mines	Copper
Leaman	George	1833 c.	DEV	Throwleigh	Mine Agent		1871 CHS	Nether Alderley	Alderley Edge Mines	Copper
Cardew	John	1843 c.	DEV	Devonport	Mining Engineer		1881 CHS	Runcorn		

Mine Management
Mine Management

Mine Management

<p>SURNAME: <input type="text" value="Michell"/></p> <p>FIRST NAME(S): <input type="text" value="James"/></p> <p>AGE: <input type="text" value="66"/></p> <p>BORN: <input type="text" value="1796"/></p> <p>CONDITION: <input type="text" value="W"/></p> <p>COUNTY/COUNTRY OF BIRTH: <input type="text" value="CON"/></p> <p>PARISH/TOWN OF BIRTH: <input type="text" value="Gwennap"/></p> <p>PLACE OF BIRTH: <input type="text"/></p> <p>OCCUPATION: <input type="text" value="Proprietor of the Alderley Edge Copper Mines"/></p> <p>YEAR: <input type="text" value="1862"/></p>	<p>COUNTRY: <input type="text" value="ENG"/></p> <p>COUNTY: <input type="text" value="CHS"/></p> <p>PARISH: <input type="text" value="Nether Alderley"/></p> <p>PLACE: <input type="text" value="Alderley Edge Mines"/></p> <p>MINE: <input type="text" value="Alderley Edge Mines"/></p> <p>MINERAL: <input type="text" value="Copper"/></p> <p>NOTES: <input "late="" &amp;="" (18)="" (26)="" (37)="" (43)="" (45)="" (48)="" (55)="" (64)="" (annuitant)="" (con="" (cook)="" (gent.="" (groom="" (housemaid)="" (married),="" (proprietor="" (widower)="" -="" 1796="" 1824="" 26="" 30="" also="" anna="" at="" austell,="" austell.="" baptism="" born="" both="" chelwood="" copper="" db)."="" eliza="" elizabeth="" emma="" feock)="" gardener)="" geach="" gwennap,="" gwennap.="" hermitage"="" james="" jul="" kilmarsdon.="" lakes="" lanyon="" lead="" lobb="" lovdy="" marriage="" mary="" mary.="" michell="" mines)="" nieces"="" nov="" of="" opc="" palmer="" samuel="" sanders="" sarah="" som="" son="" st="" the="" to="" turner="" type="text" value="Newspaper report from the Chester Courant 3 Dec 1862, on Inquest following the death of James Michell after falling down a shaft at the mine. James had continued to reside in GLS at The Hermitage, Westbury Road, Westbury-on-Trym where he had been since he ran the Copper &amp; Lead Smelting Works at Bristol from c.1853. 1861 Census details from " visitors="" wenn,="" wife's=""/></p> <p>SOURCE: <input type="text" value="Chester Courant 3 Dec 1862 &amp; 1861 Census"/></p> <p>IMAGE REF: <input type="text" value="CAP00845 &amp; CAP00846"/></p>
--	--

Record: 14 | 456 of 878 |

**CHESTER COURANT WEDNESDAY, DECEMBER 3, 1862.**

—On Friday, at the Trafford Arms, Chorley, on the body of Mr James Mitchell, late principal proprietor of the Alderley Edges copper mines. On the previous morning he went to the mines; Mr Stephen Osborne, the underground agent, went upon the ladder going down the mine leading below the principal level, 23 feet below the platform at the head of the ladder. The deceased gentleman was to have followed, when his foot slipped, and he fell off the ladder to the bottom of the mine, and died from the effects of the fall in about an hour. Verdict, "Accidentally killed."

Mine Management		Mine Management	
SURNAME:	Osborne	COUNTRY:	ENG
FIRST NAME(S):	Stephen	COUNTY:	CHS
AGE:	31	PARISH:	Nether Alderley
BORN:	1831	PLACE:	Alderley Edge Mines
CONDITION:	M	MINE:	Alderley Edge Mines
COUNTRY/COUNTRY OF BIRTH:	CON	MINERAL:	Copper
PARISH/TOWN OF BIRTH:	St Hilary	NOTES:	Newspaper report from the Chester Courant 3 Dec 1862, on Inquest following the death of James Michell (born Gwennap) after falling down a shaft at the mine, Stephen Osborne was with him at the time. Baptism - 10 Apr 1831 at St Hilary, son of Stephen (Miner) & Mary Osborne. Marriage 13 Mar 1849 at Perranuthnoe, Stephen (Miner) son of Stephen Osborne (Miner) & Arabella Wearn Pope, daughter of Richard Pope (Miner) (CON OPC DB).
PLACE OF BIRTH:		SOURCE:	Chester Courant 3 Dec 1862
OCCUPATION:	Mine Agent (Underground)	IMAGE REF:	CAP00845
YEAR:	1862		

Record: 4 525 of 878 | Search

THE EVENING JOURNAL,  
ADELAIDE, TUESDAY, SEPTEMBER 5, 1899.

### PERSONAL

Few men are better known in Australian mining circles than Captain Stephen Osborne, who for thirteen years was Manager of the once famous Kapunda, the first copper mine of note discovered in South Australia. Captain Osborne started mining at the age of thirteen, and at twenty was Manager of a Cornish tin and copper mine. Three years later he was in Ireland, managing the Killbricken Silver-lead Mine. This was followed by two years' underground surveying in Cornwall, which was succeeded by a four years' residence in the Isle of Man, as Manager of the Manghold Head Iron Mines. The captain's next appointment was at Alderley Edge, near Manchester, where for four years he worked the Henderson acid process for the extraction of copper. While there, he was engaged by Sir Charles Tennant, of Glasgow, to proceed to Australia as Manager of the Kapunda Mine, where he worked both the wet and dry process for the extraction of metal from both sulphuret and carbonate ore. As the Kapunda was discovered in 1842, the cream of the mine in the shape of large bunches of rich ore near the surface had been worked out before the captain took charge, nevertheless during the last nine years of his supervision 11,235 tons of ore and 145 tons of precipitate of copper was produced which realized £156,883. While at Kapunda Captain Osborne, in conjunction with the late Mr. Alfred Hallett, was engaged by the South Australian Government to inspect the Wallaroo and Moonta Mines with a view of fixing the fine for the renewal of the leases of those properties. On the shutting down of the Kapunda Mine the Captain proceeded to New Caledonia to manage the Ballade Copper Mines, where he remained for two years. On returning from thence he proceeded to the Northern Territory to inspect tin and gold properties for an Adelaide Syndicate. Captain Osborne was the discoverer of the once famous Mulooro Copper Mine, which he brought to a dividend-paying state. After managing some gold mines in Western Australia until they were sold in London, Captain Osborne returned to this colony. Since then he has been chiefly engaged in inspecting mineral properties in different parts of South Australia.

# THE JOURNAL.

ADELAIDE, THURSDAY EVENING, NOVEMBER 28, 1912.

### PERSONAL

Mr. Stephen Osborne, whose death occurred on Thursday at Man Nabert's private hospital, Kensington, was a native of Cornwall, and was 81 years of age. In 1867 he came to South Australia in behalf of the Kapunda Copper Mine Company, a Glasgow concern, and retained the management until the property closed down. He subsequently took charge of the Ballade Copper Mine in New Caledonia, where he remained about three years. Shortly after his return to Adelaide he left the city and proceeded to inspect tin and gold properties in the Northern Territory. He subsequently worked about 10 years ago he had led a useful life in the Colonies. Prior to settling in Australia the deceased managed tin mines in his native country. He was a member of the old Hunter Gun Club that shot at Woodville, and was an enthusiastic field sportsman. He has left four sons—Messrs. E. A. Osborne (Prospector), J. E. Osborne (Electrician), F. C. Osborne (Banker), and H. F. Osborne (Furber)—and two daughters—Madame H. D. Moore and R. Thotat, of Kapunda. Mrs. Osborne predeceased him in December 1908.

After leaving the Alderley Edge Mine, Stephen Osborne & family emigrated to Australia and he became one of the most highly regarded Mining Captains in the country.

Cornish and Devon mining families at Alderley Edge & Mottram St Andrew on the 1861  
Census - from the CMWHS 2018 Diaspora research

**Cornish and Devon Miners at Alderley Edge, Cheshire on the 1861 Census**

Address	Name	Relation	Condition	Age	Occupation	Where Born
Smithy? Lane	Henry Phillips	Head	Mar	27	Copper Miner	Devon - Mary Tavy
	Jane Phillips	Wife	Mar	29		Devon- Tavistock
	William Henry Phillips	Son		5		Cornwall - Calstock
	Francis G Phillips	"		3		Devon - Tavistock
	Alfred T Phillips	"		1		Cornwall - Calstock
Chapel Street	John Richards	Head	Mar	23	Copper Miner	Cornwall - St Erth
	Susan A Richards	Wife	Mar	23		Cornwall - Calstock
	Mary Jane Richards	Dau		5m		Cheshire - Chorley
	Soloman Richards	Lodger	Mar	54	Copper Miner	Cornwall - St Erth
	William Richards	"	Unm	18	Copper Miner	Cornwall - St Erth
	William Bate	"	Mar	27	Copper Miner	Cornwall - Calstock
	Ann Doidge Bate	"	Mar	26		Cornwall - Lostwithiel
	Emma Bate	"		2		Cornwall - Calstock
	Jessie Ann Bate	"		7m		Cornwall - Calstock
West Street	William Chynoweth	Head	Mar	21	Copper Miner	Devon - Tavistock
	Elizabeth Chynoweth	Wife	Mar	26		Cornwall - Gunnislake, Calstock
	Richard Chynoweth	Son		1?		Cornwall - Gunnislake, Calstock
West Street	John Chynoweth	Head	Mar	23	Copper Miner	Devon - Tavistock
	Ann Chynoweth	Wife	Mar	26?		Cornwall - Calstock
	Elizabeth Chynoweth	Dau		4		Cornwall - Calstock
	Albert Bennett Chynoweth	Son		1		Cornwall - Calstock
Brown? Street	Samuel Lang	Head	Mar	30	Copper Miner	Devon - Okehampton
	Harriet Lang	Wife	Mar	29		Devon - Exeter
	William Lang	Son		2		Cornwall - Calstock
	Samuel Lang	Son		1		Cornwall - Calstock
	Harriet Lang	Dau		1m		Cheshire - Chorley
Brown? Street	John Martin	Head	Mar	30	Carpenter	Devon - Plympton St Mary
	Phoebe Martin	Wife	Mar	28		Cornwall - Calstock
	John Martin	Son		9		Cornwall - Calstock
	Elizabeth Martin	Dau		5		Cornwall - Calstock
	William Martin	Son		3		Cornwall - Calstock
	Sarah Martin	Dau		7m		Cheshire - Chorley
	Henry Hatch	Boarder	Unm	23	Carpenter	Devon - Plymouth
	Thomas Warne	Boarder	Unm	22	Copper Miner	Devon - Mary Tavy

**Cornish and Devon Miners at Mottram St Andrew, Cheshire on the 1861 Census**

Address	Name	Relation	Condition	Age	Occupation	Where Born
Mottram Common	Lodging with Ag. Labourer Thomas Baskerville & wife Ellen					
	John Jenkin	Lodger	Unm	23	Copper & Lead Miner	Cornwall - Crantock
	Robert Jackson	Lodger	Unm	21	Copper & Lead Miner	Devon - Mary Tavy
Kirkley Ditch	Lodging with Wheelwright John Jennings & Family					
	John Wenmouth	Lodger	Mar	36	Copper & Lead Miner	Cornwall - Callington
	John Andrew	Lodger	Mar	43	Copper & Lead Miner	Cornwall - Stithians
	John Pascoe	Head	Mar	55	Mining Agent	Cornwall - Crowan
	Mary Pascoe	Wife	Mar	54		Devon - Mary Tavy
Mottram Common	Lodging with Copper & Lead Miner William Swindells & Family					
	George Leamon	Lodger	Mar	28	Copper & Lead Miner	Devon - Throwleigh
	Samson Tremain	Lodger	Mar	27	Copper & Lead Miner	Cornwall - Calstock
Mottram Common	Lodging with Ag. Labourer James Rathbone & Family					
	Charles Bennett	Lodger	Mar	24	Copper & Lead Miner	Cornwall - Landrake
	Henry Harvey	Lodger	Mar	23	Copper & Lead Miner	Devon - Buckfastleigh

## Cumberland

SURNAME	FIRST NAME	BORN	COU	PARISH/TOWN	OCCUPATION	YEAR	COUN	PARISH	MINE	MINERAL
Plummer	Benjamin	1823 c.	DEV	Mary Tavy	Lead Mining Agent	1861	CUL	Above Derwent		Lead
Hill	William	1825	CON	St Just in Penwith	Mining Agent	1861	CUL	Above Derwent		Lead
Plummer	Benjamin	1823 c.	DEV	Tavistock	Mining Agent	1871	CUL	Above Derwent		Lead
Vercoe	Henry Burrow	1843	CON	Bodmin	Mining Engineer	1891	CUL	Above Derwent		Lead
Vercoe	Charles	1847	CON	Bodmin	Mining Engineer	1891	CUL	Above Derwent		Lead
Cornish	Walter B	1864 c.	DEV	Christow	Mine Agent	1891	CUL	Above Derwent		Lead
Bray	Richard	1795 c.	CON	Gwennap	Lead Mine Agent	1861	CUL	Alston	Teeside Lead Mine	
Morcom	John	1802 c.	CON	Gwennap	Mining Engineer	1851	CUL	Caldbeck		Lead
Jeffrey	William	1807 c.	CON	Illogan	Mining Agent	1851	CUL	Caldbeck		Lead
Trevarthen	Richard	1823 c.	CON	Crowan	Mining Agent	1871	CUL	Caldbeck		Lead
Hawke	Philip	1826	CON	St Agnes	Manager of Lead Mine	1871	CUL	Caldbeck		Lead
Vercoe	William John	1846 c.	CON	Bodmin	Lead Mine Agent	1871	CUL	Caldbeck		Lead
Hawke	Philip	1826	CON	St Agnes	Mining Engineer	1881	CUL	Caldbeck		
Vercoe	William John	1846 c.	CON	Bodmin	Inspector of Explosives	1881	CUL	Caldbeck		
Dunstan	John R	1832 c.	CON	Gwennap	Mine Agent	1871	CUL	Cleator Moor		Iron
Rowe	William	1839 c.	CON	Camborne	Manager of Iron Mines	1891	CUL	Egremont	Wyndham Mines	Iron
Woodley	Robert	1831 c.	DEV	Okehampton	Manager of Iron Mines	1881	CUL	Eskdale	Nab Gill Mines	Iron
Bawden	William	1843 c.	CON	Gwennap	Mining Engineer	1881	CUL	Keswick		Copper
Nicholls	John	1831 c.	CON	Gulval	Overman of Iron Mines	1881	CUL	Lamplugh		Iron
Hodge	Albert	1850	CON	Calstock	Mining Engineer	1881	CUL	Lamplugh		Iron
Russell	Solomon	1820	CON	St Hilary	Mining Agent	1871	CUL	Millom		Iron
Burn	John	1830 c.	DEV	Mary Tavy	Agent Mining	1871	CUL	Millom		Iron
Date	John	1817 c.	DEV	Peter Tavy	Mining Agent	1871	CUL	Millom	Hodbarrow Mines	Iron
Rich	Thomas	1824 c.	CON	St Austell	Mine Agent	1871	CUL	Millom	Hodbarrow Mines	Iron
Date	John	1817 c.	DEV	Peter Tavy	Mine Agent	1881	CUL	Millom	Hodbarrow Mines	Iron
Russell	Solomon	1820	CON	St Hilary	Mine Agent	1881	CUL	Millom	Hodbarrow Mines	Iron
Rich	Thomas	1824 c.	CON	St Austell	Mine Agent	1881	CUL	Millom	Hodbarrow Mines	Iron
Burn	John W	1830 c.	DEV	Tavistock	Mining Agent	1881	CUL	Millom	Hodbarrow Mines	Iron
Richards	Philip	1843 c.	CON	St Hilary	Mine Agent & Surveyor	1881	CUL	Millom	Hodbarrow Mines	Iron
Rich	Joseph	1851 c.	CON	St Blazey	Mine Agent	1881	CUL	Millom	Hodbarrow Mines	Iron
Russell	Solomon	1820	CON	St Hilary	Mine Agent Iron Mines	1891	CUL	Millom	Hodbarrow Mines	Iron
Rich	Thomas	1824 c.	CON	St Austell	Mining Engineer	1891	CUL	Millom	Hodbarrow Mines	Iron
Coade	Samuel	1844 c.	CON	Constantine	Mining Agent	1891	CUL	Millom	Hodbarrow Mines	Iron
Rich	Joseph	1851 c.	CON	St Blazey	Mine Agent	1891	CUL	Millom	Hodbarrow Mines	Iron
Rich	William	1854 c.	CON	St Blazey	Mine Agent	1891	CUL	Millom	Hodbarrow Mines	Iron
Floyd	Matthew	1812 c.	CON	St Hilary	Mining Agent	1861	CUL	Murton		Iron?
Polglase	James	1825 c.	CON	Germoe	Mining Engineer & Assayer	1881	CUL	Penrith		
Wasley	John	1851 c.	CON	Wadebridge	Mining Engineer	1891	CUL	Penrith		
Woolcock	Henry	1842 c.	CON	Illogan	Civil & Mining Engineer	1881	CUL	St Bees		Iron
Vercoe	William John	1846 c.	CON	Bodmin	Mining Engineer	1891	CUL	St Bees		Iron

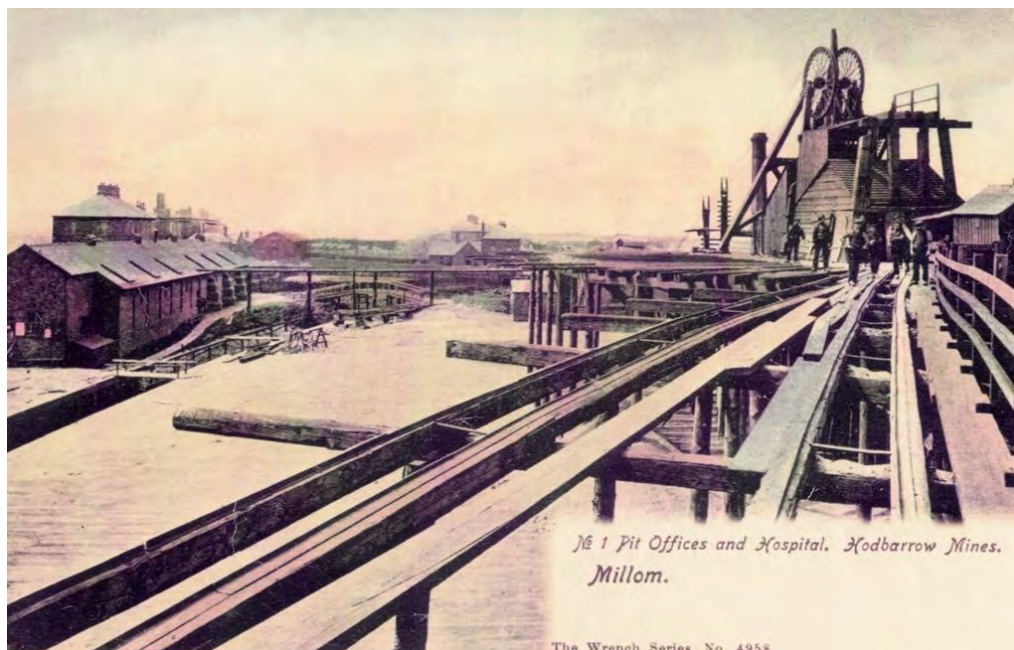

Image: <http://thiswascumbria.uk/about-and-contact/>

CMWS Diaspora Database Pilot for Caldbeck, Cumberland (selected fields)

Diaspora		Diaspora Query1							
SURNAME	FIRST NAI	A	G	COI	PARISH/TOWN	OCCUPATION	YEA	PLACE	MINERAL
Trescowthick	Elizabeth	14	F	CON	Illogan	Servant	1851	Caldbeck Haltcliff, Wood Hall	
Jeffery	William	30	M	CON	Illogan	Blacksmith	1851	Caldbeck Haltcliff, Wood Hall	
Jeffery	Richard	64	M	CON	Illogan	Lead Ore Washer	1851	Caldbeck Haltcliff, Wood Hall	Lead
Jones	Richard	25	M	CON	Gwinear	Lead & Copper Miner	1851	Caldbeck Haltcliff, Heskett Newmarke	Lead & Copper
Murley	Richard	22	M	CON	Gwinear	Lead & Copper Miner	1851	Caldbeck Haltcliff, Heskett Newmarke	Lead & Copper
Osborne	Henry	35	M	CON	Camborne	Lead & Copper Miner	1851	Caldbeck Haltcliff, Heskett Newmarke	Lead & Copper
Filph	Louisa	26	F	CON	St Agnes	Lead Ore Washer	1851	Caldbeck Haltcliff, Heskett Newmarke	Lead
Langman	Robert	21	M	DEV	Bere Ferrers	Lead Ore Miner	1851	Caldbeck Haltcliff, Heskett Newmarke	Lead
Jeffery	Jane	27	F	CON	Illogan		1851	Caldbeck Haltcliff, Wood Hall	
Morcom	John	49	M	CON	Gwennap	Mining Engineer	1851	Low Caldbeck, Ratten Row	Lead
Newton	Eliza	23	F	CON	St Agnes	Lead Ore Washer	1851	Caldbeck Haltcliff, Heskett Newmarke	Lead
Hill	John	22	M	CON	St Just	Lead Ore Washer	1851	Caldbeck Haltcliff, Heskett Newmarke	Lead
Hill	Eliza	25	F	CON	St Just		1851	Caldbeck Haltcliff, Heskett Newmarke	
Glanvill	John	22	M	CON	Camborne	Lead Ore Miner	1851	Caldbeck Haltcliff, Heskett Newmarke	Lead
Webster	William	24	M	CON	Illogan	Lead Ore Miner	1851	Low Caldbeck	Lead
Webster	John	26	M	CON	Illogan	Blacksmith	1851	Low Caldbeck	
Rowe	Jane	31	F	CON	St Just		1851	Low Caldbeck	
Rowe	John	38	M	CON	Illogan	Lead Ore Miner	1851	Low Caldbeck	Lead
Pearce	Isaac	23	M	CON	Gwennap	Lead Ore Miner	1851	Beck Stones, Low Caldbeck	Lead
Pearce	Jacob	20	M	CON	Gwennap	Lead Ore Miner	1851	Beck Stones, Low Caldbeck	Lead
Collins	Richard	25	M	CON	Lanner	Lead Ore Miner	1851	Low Caldbeck	Lead
Hill	William	25	M	CON	St Just	Lead Ore Washer	1851	Caldbeck Haltcliff, Heskett Newmarke	Lead
Jeffery	William	43	M	CON	Illogan	Mining Agent	1851	Low Caldbeck	Lead
Gonning	George	22	M	CON	Gwennap	Lead Ore Miner	1851	Low Caldbeck, Ratten Row	Lead
Jeffery	Ann	41	F	CON	Illogan		1851	Low Caldbeck	
Rowe	Jane	40	F	CON	St Just		1861	Caldbeck Low, Florida Row	
Glanville	William	38	M	CON	Camborne	Lead Miner	1861	Caldbeck Haltcliff, Heskett Newmarke	Lead
Rowe	Charles	40	M	CON	Illogan	Lead Ore Washer	1861	Caldbeck Low, Cottage House	Lead
Dale	Frederick	35	M	CON	Sancreed	Lead Ore Miner	1861	Caldbeck Low, Stable Dykes	Lead
Rowe	John	48	M	CON	Illogan	Lead Miner	1861	Caldbeck Low, Florida Row	Lead
Folley	Joseph	20	M	CON	Illogan	Lead Ore Miner	1861	Caldbeck Low, Caldbeck Village	Lead
Jeffery	John Henry	27	M	CON	Illogan	Lead Miner	1861	Caldbeck Haltcliff, Howbeck	Lead
Nichols	Nathaniel	30	M	CON	St Agnes	Lead Miner	1861	Caldbeck Haltcliff, Heskett Newmarke	Lead
Jeffery	Richard	76	M	CON	Illogan	Lead Ore Washer	1861	Calbeck High, Nether Row Village	Lead
Jeffery	Ann	54	F	CON	Illogan		1861	Caldbeck Low, Florida Row	
Crothers	George	30	M	CON	Illogan	Lead Miner	1861	Caldbeck Low, Sharp House	Lead
Pearce	Isaac	12	M	LAN	Pennington	Lead Mine Labourer	1861	Caldbeck High, Fellside	Lead
Pearce	Abraham	14	M	CON	Gwennap	Lead Mine Labourer	1861	Caldbeck High, Fellside	Lead
Pearce	Esther	34	F	DEV	Buckland Monach		1861	Caldbeck High, Fellside	
Jeffery	Lavinia	31	F	CON	Camborne		1861	Caldbeck Haltcliff, Sandbed Lead Mine	
Webster	John	37	M	CON	Illogan	Blacksmith	1861	Caldbeck High, Fellside	
Jeffery	Stephen	35	M	CON	Illogan	Lead Miner	1861	Caldbeck Haltcliff, Sandbed Lead Mine	Lead
Jeffery	Jane	37	F	CON	Illogan		1861	Calbeck High, Nether Row Village	
Jeffery	William	41	M	CON	Illogan	Lead Miner	1861	Calbeck High, Nether Row Village	Lead
Bunner	Eliza	35	F	CON	St Agnes		1861	Caldbeck High, Nether Row Village	Lead
Langman	Robert	31	M	DEV	Bere Ferrers	Lead Miner	1861	Caldbeck Haltcliff, Heskett Newmarke	Lead
Pearce	Abraham	36	M	CON	Illogan	Lead Miner	1861	Caldbeck High, Fellside	Lead
Nichols	Louisa	30	F	CON	Kenwyn		1861	Caldbeck Haltcliff, Heskett Newmarke	
Lobb	Charles	29	M	CON	St Austell	Lead Miner	1871	Caldbeck High, Smelt Mills	Lead
Carne	Jane	44	F	CON	St Blazey		1871	Caldbeck High, Smelt Mills	
Carne	Joseph	47	M	CON	St Mewan	Copper Miner	1871	Caldbeck High, Smelt Mills	Copper
Roberts	James Henry	17	M	CON	Bodmin	Lead Miner	1871	Caldbeck High, Smelt Mills	Lead
Roberts	James	36	M	CON	St Just	Lead Miner	1871	Caldbeck High, Smelt Mills	Lead
Penrose	John	22	M	CON	Redruth	Lead Miner	1871	Caldbeck High, Smelt Mills	Lead
Giles	William	22	M	CON	Truro	Lead Miner	1871	Caldbeck High, Smelt Mills	Lead
Giles	Josiah	28	M	CON	St Austell	Lead Miner	1871	Caldbeck High, Smelt Mills	Lead
Clemo	Jane	35	F	CON	St Austell		1871	Caldbeck High, Smelt Mills	
Cock	John	25	M	CON		Lead Miner	1871	Caldbeck Low, Upton	Lead
Lobb	Catherine	26	F	CON	Redruth		1871	Caldbeck High, Smelt Mills	
Mitchell	Henry	18	M	CON	Camborne	Lead Miner	1871	Caldbeck High, Smelt Mills	Lead
Glasson	William Jam	14	M	CON	St Erth	Lead Miner	1871	Caldbeck High, Smelt Mills	Lead
Glasson	Elizabeth	36	F	CON	St Erth		1871	Caldbeck High, Smelt Mills	
Glasson	William	38	M	CON	St Erth	Lead Miner	1871	Caldbeck High, Smelt Mills	Lead
Tonkin	Grace	35	F	CON	Gwennap		1871	Caldbeck High, Smelt Mills	
Tonkin	John	35	M	CON	St Agnes	Lead Miner	1871	Caldbeck High, Smelt Mills	Lead
Craze	Elizabeth	30	F	CON	Camborne		1871	Caldbeck High, Smelt Mills	
Craze	John	30	M	CON	Camborne	Lead Miner	1871	Caldbeck High, Smelt Mills	Lead
Neal	George	30	M	CON	St Wenn	Lead Miner	1871	Caldbeck High, Smelt Mills	Lead
Clemo	Walter	44	M	CON	St Ewe	Lead Miner	1871	Caldbeck High, Smelt Mills	Lead
Conic	William	24	M	CON		Lead Miner	1871	Caldbeck High, Smelt Mills	Lead
Carne	William	22	M	CON	St Blazey	Copper Miner	1871	Caldbeck High, Smelt Mills	Copper
Carne	Louisa	18	F	CON	St Blazey	Works at the Mines	1871	Caldbeck High, Smelt Mills	Copper or Lead
Carne	Jane	17	F	CON	St Blazey	Works at the Mines	1871	Caldbeck High, Smelt Mills	Copper or Lead
Nicholas	James	23	M	CON	St Erth	Copper Miner	1871	Caldbeck High, Smelt Mills	Copper
Davies	William	38	M	CON	Breage	Copper Miner	1871	Caldbeck High, Smelt Mills	Copper
Peters	Henry	23	M	CON	St Blazey	Copper Miner	1871	Caldbeck High, Smelt Mills	Copper
Hill	Ralph	35	M	CON	St Just	Lead Ore Dresser	1871	Caldbeck High, Smelt Mills	Lead
Hill	Mary Ann	38	F	CON	St Just		1871	Caldbeck High, Smelt Mills	

Diaspora		Diaspora Query1								
SURNAME	FIRST NAI	A	G	COI	PARISH/TOWN	OCCUPATION	YEA	PLACE	MINERAL	
Clements	John	33	M	CON	St Erth	Lead Miner	1871	Caldbeck High, Smelt Mills	Lead	
Craze	Thomas	19	M	CON	Camborne	Lead Miner	1871	Caldbeck High, Smelt Mills	Lead	
Clements	William Joh	13	M	CON	Lelant	Lead Miner	1871	Caldbeck High, Smelt Mills	Lead	
Craze	Richard	21	M	CON	Camborne	Lead Miner	1871	Caldbeck High, Smelt Mills	Lead	
Glasson	John	37	M	CON	St Erth	Lead Miner	1871	Caldbeck High, Smelt Mills	Lead	
Chynoweth	John	25	M	CON	Calstock	Lead Miner	1871	Caldbeck High, Smelt Mills	Lead	
Chynoweth	Elizabeth	26	F	CON	Calstock		1871	Caldbeck High, Smelt Mills		
Bunner	Eliza	40	F	CON	St Agnes		1871	Caldbeck High, Smelt Mills		
Mitchell	James	51	M	CON	St Stephen in Bran	Lead Miner	1871	Caldbeck High, Smelt Mills	Lead	
Mitchell	William	16	M	CON	St Stephen in Bran	Lead Miner	1871	Caldbeck High, Smelt Mills	Lead	
Mitchell	Benjamin	38	M	CON	Camborne	Lead Miner	1871	Caldbeck High, Smelt Mills	Lead	
Mitchell	Ann	35	F	CON	Camborne		1871	Caldbeck High, Smelt Mills		
Allan	Mary Jane	25	F	CON			1871	Caldbeck High, Smelt Mills		
Clements	Julia	38	F	CON	St Erth		1871	Caldbeck High, Smelt Mills		
Laity	John	29	M	CON	Helston	Lead Miner	1871	Caldbeck Low, Commercial Inn	Lead	
Carne	Joseph	21	M	CON	St Blazey	Copper Miner	1871	Caldbeck High, Smelt Mills	Copper	
Uren	Stephen	31	M	CON	Wendron	Lead Miner	1871	Caldbeck Low, Upton	Lead	
Hawke	Phillip	45	M	CON	St Agnes	Manager of Lead Mine	1871	Caldbeck Low, Beckstones	Lead	
Hawke	Mary A	44	F	CON	St Agnes		1871	Caldbeck Low, Beckstones		
Hawke	Richard	17	M	CON	Newlyn East	Lead Miner	1871	Caldbeck Low, Beckstones	Lead	
Harris	Salathiel	42	M	CON	Lanlivery	Lead Miner	1871	Caldbeck Low, Grapes Inn	Lead	
Harris	Jane	34	F	CON	Lostwithiel		1871	Caldbeck Low, Grapes Inn		
Curnow	John	31	M	CON	Perranuthnoe	Lead Miner	1871	Caldbeck Low, Grapes Inn	Lead	
Curnow	Esther A	33	F	CON	Gwinear		1871	Caldbeck Low, Grapes Inn		
Neal	Cordelia	21	F	CON	St Ewe		1871	Caldbeck High, Smelt Mills		
Richards	Catherine	26	F	CON	Gwennap		1871	Caldbeck Low		
Sando	Robert	48	M	CON	Calstock	Lead Miner	1871	Caldbeck Low, Upton	Lead	
Laity	Ann	34	F	CON	St Agnes		1871	Caldbeck Low, Commercial Inn		
Goldsworthy	John	35	M	CON		Lead Miner	1871	Caldbeck Low, Royal Oak Inn	Lead	
Goldsworthy	Fanney	35	F	CON			1871	Caldbeck Low, Royal Oak Inn		
Shepherd	Francis	27	M	CON		Lead Miner	1871	Caldbeck Low, Royal Oak Inn	Lead	
Vercoe	Elizabeth	62	F	CON	Bodmin	Housekeeper	1871	Caldbeck Low, Toot Hill		
Vercoe	William J	25	M	CON	Bodmin	Lead Mine Agent	1871	Caldbeck Low, Toot Hill	Lead	
Vercoe	Charles	23	M	CON	Bodmin	Lead Miner	1871	Caldbeck Low, Toot Hill	Lead	
Hancock	Betsey	16	F	CON		General Servant	1871	Caldbeck Low, Upton		
Cardwell	Jane	24	F	CON		Seamstress	1871	Caldbeck Low, Upton		
Richards	James	27	M	CON	Illogan	Lead Miner	1871	Caldbeck Low	Lead	
Rogers	Hugh	42	M	CON	Calstock ?	Lead Miner	1871	Caldbeck Low, Upton	Lead	
Brenton	William	37	M	CON	Bodmin	Lead Miner	1871	Caldbeck High, Fellside	Lead	
Thomes	Elizabeth	29	F	CON	Lostwithiel		1871	Caldbeck High, Fellside		
Thomes	James	33	M	CON	Tintagel	Labourer	1871	Caldbeck High, Fellside		
Trevarthen	Richard	48	M	CON	Crowan	Mining Agent	1871	Caldbeck High, Fellside	Lead	
Dale	Frederick	20	M	CON	St Just	Lead Miner	1871	Caldbeck High, Fellside	Lead	
Dale	Frederick	43	M	CON	Sancreed	Lead Dresser	1871	Caldbeck High, Fellside	Lead	
Bell	Lavinia	45	F	CON	Camborne		1871	Caldbeck High, Fellside		
Pawle	Edward	22	M	CON	St Agnes	Lead Miner	1871	Caldbeck Low, Ratten Row	Lead	
Uren	Hannah	27	F	CON	Wendron		1871	Caldbeck Low, Upton		
Dunstone	Harry	30	M	CON		Lead Miner	1871	Caldbeck Low, Upton	Lead	
Haweys	Frederick	24	M	CON		Lead Miner	1871	Caldbeck Low, Upton	Lead	
Davey	Margaret	37	F	CON	St Neot		1871	Caldbeck Low, Upton		
Davey	Mark	37	M	CON	St Neot	Lead Miner	1871	Caldbeck Low, Upton	Lead	
Cock	Robert C	26	M	CON	St Austell	Lead Miner	1871	Caldbeck Low, Upton	Lead	
Sando	William J	16	M	CON	St Kew	Lead Miner	1871	Caldbeck Low, Upton	Lead	
Sando	Bessie	17	F	CON	St Kew	Charwoman	1871	Caldbeck Low, Upton		
Sando	Sarah	46	F	CON	St Kew		1871	Caldbeck Low, Upton		
Allan	John	26	M	CON		Lead Miner	1871	Caldbeck High, Smelt Mills	Lead	
Vercoe	William J	35	M	CON	Bodmin	Inspector of Explosives	1881	Caldbeck High, Hillside Mansion		
Hawke	Phillip	55	M	CON	St Agnes	Mining Engineer	1881	Caldbeck Low, Greenside House		
Hawke	Mary Ann	53	F	CON			1881	Caldbeck Low, Greenside House		
Scott	Lydia	23	F	CON			1881	Caldbeck Low, Dyke Nook		
Jackson	Emily	30	F	CON			1881	Caldbeck Low, Sharp House		

## **Cornish born people in the Cumbrian Iron Mining District in 1881- from the World Heritage Site 2018 Diaspora research**

### ***Cornish born people living in the Iron Mining Districts of Lancashire and Cumberland (now Cumbria) on the 1881 Census***

Extracted data from the 1881 Census detailing the numbers of Cornish born people living in the Iron Mining Districts of Lancashire and Cumberland (now all Cumbria).

These include everyone of Cornish birth, men, women and children. Of course, not every working person was employed in an industry connected with iron production, but the vast majority were.

Various adjoining parishes have been checked and the numbers outside the selected areas are minimal.

Obviously, there is a small margin of error, due to poor transcription and a lack of geographic knowledge by both the original enumerators and modern-day transcribers.

But having scanned through them, I think that rogue entries make up less than one percent.

<b><u>Parish</u></b>	<b><u>County</u></b>	<b><u>Born in Cornwall</u></b>
Dalton-in-Furness	Lancashire	863
Barrow-in Furness	Lancashire	768
Ulverston	Lancashire	159
Millom	Cumberland	811
Egremont	Cumberland	331
Cleator	Cumberland	264
Arlecdon	Cumberland	261
Lamplugh	Cumberland	57

**Total for the area 3,514**

So, it's certainly safe to say that there were over 3,500 Cornish born people living in the Iron Mining Districts of Cumbria in 1881.

See map below for relative locations.

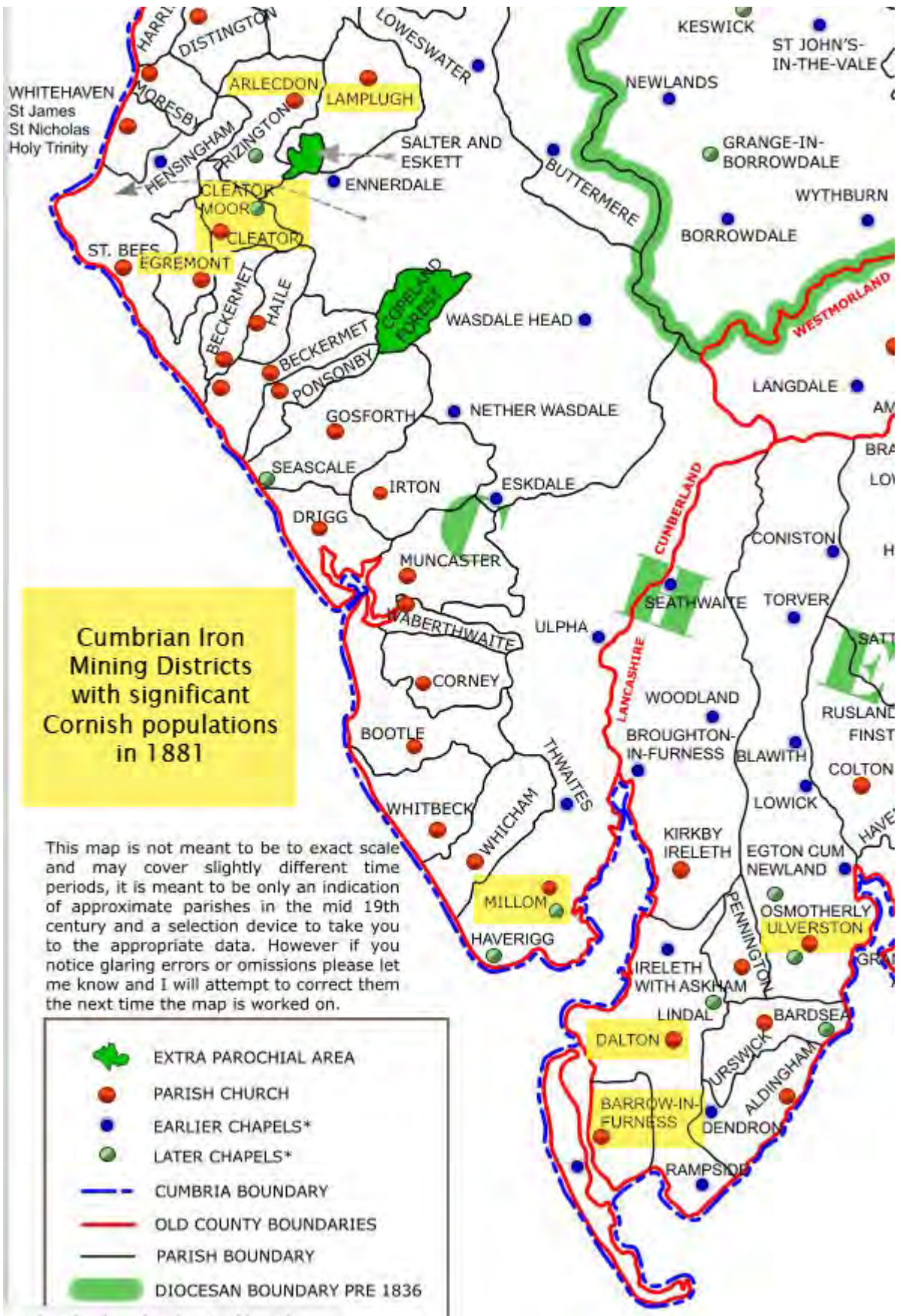

# Derbyshire

SURNAME	FIRST NAME(S)	BORN	COU	PARISH/T	OCCUPATION	YEAR	COUN	PARISH	MINE	MINERAL
Michell	James	1796	CON	Gwennap	Proprietor of the Lead Works, Stone Edge	1850	DBY	Ashover	Stone Edge Lead Works	Lead
Down	Jonathan	1823	CON	Calstock	Lead Smelter	1851	DBY	Ashover	Stone Edge Lead Works	Lead
Michell	James	1796	CON	Gwennap	Lead Smelter	1851	DBY	Chesterfield (Newbold & Dunston)	Stone Edge Lead Works, Ashover	Lead
Trethewey	Samuel	1794	CON	St Dennis	Engineer	1851	DBY	Dethick, Lea & Holloway		Lead
Trethewey	Paul Robins	1830	CON	St Austell	Engineer	1851	DBY	Dethick, Lea & Holloway		Lead
Job	Thomas	1805	c. DEV	Mary Tavy	Mine Agent	1851	DBY	Harthill		Lead
Hornblower	Horatio	1798	CON	Kenwyn	Lead Smelting Agent	1851	DBY	Hope		Lead
Jeffery	Richard Michael	1813	CON	Gwennap	Mine Agent	1851	DBY	Hope		Lead
Niness	Richard	1822	CON	Gwennap	Lead Mine Agent	1881	DBY	Peak Forest		Lead
Bennetts	Samuel	1806	CON	St Mewan	Clerk & Secretary to a Mining Company	1851	DBY	Rowsley - Youlgreave		Lead
Bennetts	Samuel	1806	CON	St Mewan	Lead Smelting Agent	1861	DBY	Rowsley - Youlgreave		Lead
Bennetts	Samuel	1806	CON	St Mewan	Secretary to Mining Company	1871	DBY	Rowsley - Youlgreave		Lead
Simmons	William Donald	1840	CON	Breage	Mine Captain	1884	DBY	Sheldon	Magpie Mine	Lead
Simmons	William Donald	1840	CON	Breage	Mine Agent	1881	DBY	Stanton	Millclose Mine?	Lead
Trethewey	Samuel	1794	CON	St Dennis	Engineer	1841	DBY	Tideswell		Lead
Thomas	Stephen	1837	c. CON	Crowan	Mining Engineer Stationary	1891	DBY	Winster		Lead
Darlington	John	1800	c. CON	Kenwyn	Engineer	1851	DBY	Youlgreave		Lead
Niness	Richard	1822	CON	Gwennap	Mining Engineer	1891	DBY	Youlgreave		Lead
Darlington	John	1800	c. CON	Kenwyn	Engineer	1841	DBY	Youlgreave & Harthill		Lead

Mine Management

## Mine Management

SURNAME:	<input type="text" value="Simmons"/>	COUNTRY:	<input type="text" value="ENG"/>	
FIRST NAME(S):	<input type="text" value="William Donald"/>	COUNTY:	<input type="text" value="DBY"/>	
AGE:	<input type="text" value="44"/>	PARISH:	<input type="text" value="Sheldon"/>	
BORN:	<input type="text" value="1840"/>	PLACE:	<input type="text" value="Magpie Mine"/>	
CONDITION:	<input type="text" value="M"/>	MINE:	<input type="text" value="Magpie Mine"/>	
COUNTY/COUNTRY OF BIRTH:	<input type="text" value="CON"/>	MINERAL:	<input type="text" value="Lead"/>	
PARISH/TOWN OF BIRTH:	<input type="text" value="Breage"/>	NOTES:	Newspaper reports from The Derbyshire Times 18 Jun 1884 & The Derbyshire Courier 21 Jun 1884 regarding a Court Case concerning non-payment of carriage. W D Simmons was the defendant, described as Captain of the Magpie Mine & Late Foreman of the Magpie Mine. Baptism - 15 Nov 1840 at Germoe, son of Peter (Smith) & Elizabeth (CON OPC DB).	
PLACE OF BIRTH:	<input type="text"/>	SOURCE:		<input type="text" value="The Derbyshire Times &amp; The Derbyshire Courier both Jun 1884"/>
OCCUPATION:	<input type="text" value="Mine Captain"/>	IMAGE REF:		<input type="text" value="CAP00853"/>
YEAR:	<input type="text" value="1884"/>			

Record: 15 of 19 Filtered Search

**THE DERBYSHIRE TIMES,**

**WEDNESDAY, JUNE 18, 1884.**

**BAKEWELL.**

A CURIOUS DISPUTE.—On Saturday, at the Bakewell County Court, before W. F. Woodforde, Esq., Judge, W. D. Simmonds, "captain" of the "Magpie mine," Sheldon, was sued by Benjamin Sheldon, and John Bonsall, of Sheldon, each of whom claimed 12s. in compensation for a day's service for themselves and a horse.—It appeared that on the 26th January last plaintiffs were engaged by defendant to fetch a large drug from Messrs. Oliver's Iron Works at Chesterfield to the Magpie mine at Sheldon. Defendant represented to the plaintiffs that the weight of the drug was about two and a half tons and that two horses could draw it but when plaintiff's horses got on the way they were beaten and, although they secured the assistance of another horse they could not pull the drug beyond Baslow, and had to abandon it there. Defendant therefore had refused to pay their wages although it was through his representations that they took only two horses. They had discovered that the weight of the drug was from three to four tons.—Defendant admitted that he told them to take only two horses, but said on borrowing the drug he was informed that two horses were in the habit of drawing it about the country. He paid 10s. 6d. a day hire for the drug, and altogether the loss had fallen heavier on him than on plaintiffs.—His Honour said it was clear plaintiffs had done all they could, and an order would be made for the amounts claimed to be paid forthwith.

**THE DERBYSHIRE COURIER,**

**SATURDAY, JUNE 21, 1884.**

**BAKEWELL COUNTY COURT.**

**SATURDAY.—Before W. F. WOODFORDE, Esq.,  
Judge.**

**CLAIM FOR CARTAGE.**—John Bonsall and Benj. Sheldon, both carters, residing at Sheldon, sued W. D. Simmers, late foreman of the Magpie mine, Sheldon, to recover 12s. each for removal of a stone drug between Baslow and Chesterfield. The defendant told plaintiffs the drug was only about two tons weight, but they found it nearly four, and two horses could not take it the journey. They now sued for part of the amount bargained for to complete the removal. Defendant refused to pay on the ground of non-completion of contract.—A verdict was given for the plaintiffs.

## Dorset

SURNAME	FIRST NAME(S)	BORN	COU	PARISH/T	OCCUPATION	YEAR	COUN	PARISH	MINE	MINERAL
Dunn	Seth	1834 c.	DEV	Tavistock	Retired Mining Engineer	1881	DOR	Chideock		

## Durham

SURNAME	FIRST NAME(S)	BORN	COU	PARISH/T	OCCUPATION	YEAR	COUN	PARISH	MINE	MINERAL
Bowden	George	1835 c.	DEV	Lustleigh	Land & Mining Surveyor	1881	DUR	Heworth		
Paull	John	1808 c.	DEV	Mary Tavy	Lead Mine Agent	1851	DUR	Hunstanworth	Derwent Lead Mines	Lead
Guy	Henry	1811	CON	Lansallos	Mine Cashier	1851	DUR	Hunstanworth	Derwent Lead Mines	Lead
Remfry	Josiah	1814	DEV	Tavistock	Mining Engineer	1861	DUR	Hunstanworth	Derwent Lead Mines	Lead
Littlejohns	John	1819 c.	DEV	Peter Tavy	Lead Ore Washing Agent	1861	DUR	Hunstanworth	Derwent Lead Mines	Lead
Remfry	Josiah	1814	DEV	Tavistock	Mining Engineer	1871	DUR	Hunstanworth	Derwent Lead Mines	Lead
Littlejohns	John	1819 c.	DEV	Peter Tavy	Lead Ore Mine Agent	1871	DUR	Hunstanworth	Derwent Lead Mines	Lead
Paull	William	1832 c.	DEV	Mary Tavy	Lead Ore Mine Agent	1871	DUR	Hunstanworth	Derwent Lead Mines	Lead
Bowden	George	1835 c.	DEV	Lustleigh	Land & Mining Surveyor	1891	DUR	Pittington		
Tonkin	Thomas	1847 c.	CON	Kenwyn	Lead Mining Agent	1881	DUR	Stanhope	Derwent Lead Mines	Lead

Mine Management
Mine Management

## Mine Management

<p>SURNAME: <input type="text" value="Paull"/></p> <p>FIRST NAME(S): <input type="text" value="John"/></p> <p>AGE: <input type="text" value="43"/></p> <p>BORN: <input type="text" value="1808 c."/></p> <p>CONDITION: <input type="text" value="M"/></p> <p>COUNTY/COUNTRY OF BIRTH: <input type="text" value="DEV"/></p> <p>PARISH/TOWN OF BIRTH: <input type="text" value="Mary Tavy"/></p> <p>PLACE OF BIRTH: <input type="text"/></p> <p>OCCUPATION: <input type="text" value="Lead Mine Agent"/></p> <p>YEAR: <input type="text" value="1851"/></p>	<p>COUNTRY: <input type="text" value="ENG"/></p> <p>COUNTY: <input type="text" value="DUR"/></p> <p>PARISH: <input type="text" value="Hunstanworth"/></p> <p>PLACE: <input type="text" value="Ramshaw"/></p> <p>MINE: <input type="text" value="Derwent Lead Mines"/></p> <p>MINERAL: <input type="text" value="Lead"/></p> <p>NOTES: <input style="height: 150px;" type="text" value="Wife - Mary Ann (39) born DEV - Mary Tavy. Children - William (12) born IRE, Ellen Maria (8) born CGN - Lanb???. Also in household Henry Guy (39) Mine Cashier born Lansallos."/></p> <p>SOURCE: <input type="text" value="1851 Census"/></p> <p>IMAGE REF: <input type="text" value="CAP00063"/></p>
---	--

Record: 537 of 878    Unfiltered    Search



# Hunstanworth History

Home About Gallery Links Letters Blanchland Search

INDUSTRIOUS  
PAST

Rise and fall  
The Cornish  
influence

## WHEN 'THE CORNIES' CAME

Shildon Engine House stands not only as a reminder of the once great lead mining industry of the Upper Derwent, but also the close - often stormy - relationship of two mining communities at opposite ends of the country.

The Engine House, built around 1806, is the only [Cornish-style engine house](#) in the North East of England. Although its massive Boulton and Watt steam engine only pumped water from the mines for around 10 years, the Engine House stands testament to an industrial boom period when technological developments, working practices, and even the people themselves were on the move between the lead mines of the Blanchland and the tin and copper mines of Cornwall.

Four letters which are almost 200 years old give an insight into the mines and mining technology which spanned the length and breadth of Britain and the engineering know-how that was shared.

The correspondence originally belonged to Shildon resident William Deans, engineer for the Derwent Lead Mines in the first quarter of the 19th Century, and has been passed down to his Great-great-granddaughter Meryl Hiron of Northampton.

The earliest letter - more a note written in November 1814 - is to Deans from Frederick Hall of local lead mine owners Easterby, Hall and Company and later the Arkendale and Derwent Lead Mines Company.

Frederick Hall is credited with giving the mines the overhaul they badly needed at the time, integrating operations around Blanchland and Hunstanworth so that they shared "watercourses, reservoirs, roads and other facilities and accommodations." He also introduced a Miner's Fund, built the area's first crushing mills and replaced upright flues at the smelt mills with more cost-effective horizontal flues.

Seven years later, the influential Frederick Hall has taken on William Deans' son James as a mining agent - not at Shildon, but at Newham near Truro. In James' letter to his father, everything about Cornwall in 1821 is new and strange to the young man who has grown up in Blanchland: "The agents here are all call'd Captains - I am Captain Dean."



What the well-dressed Cornish miner was wearing in 1866 - the year of 'The Cornie Row' in Blanchland.

The ill feeling spilled over into violence in November 1866, when a disagreement with landlord George Mawson in the Miner's Arms pub at Baybridge degenerated into full-scale battle. Around 27 'Cornies' felt that Mr Mawson was more hospitable to the locals than them, and - as we say today - they trashed the place. Lead smelter George Wilkinson of Ramshaw and miner Joseph Murray of Jeffrey's Rake had gone into the pub for a quiet pint, when the mob burst in and started their wrecking spree. They both suffered head injuries in the fray, but managed to make a run for it to Blanchland to get PC Beattie.

Amateur poet George Carr takes up the tale in his 1890s poem Bonnie Blanchland:

"When Beattie came upon the scene,  
They threw him on the fire:  
The blue-coat servant of the Queen  
No reverence could inspire.

He reasoned thus: "If numbers great  
Gives them the upper hand,  
I'll go to Blanchland, and checkmate  
Them with a bigger band."

Then soon the scene was chang'd, and those  
Who valiant were before,  
Fell down before their victors' blows,  
Besmeared with streaming gore.

Now, why the Cornies acted so  
I may not tell you now,  
But ever after this, you know,  
'Twas called the "Cornie Row."

Eight Cornish miners, including Joseph Trethewey, William Trewartha and Bennett Toy, appeared at Hexham Police court charged with... "having riotously assembled... so as to disturb the peace and with injuring and damaging the Miners' Arms Public House at Baybridge."

George Carr sums it up:  
"Twas talked about in after days,  
As of a great event,  
And feelings bad, in various ways,  
Showed till the Cornies went."

Thanks go to Meryl Hiron for kindly copying her ancestor's correspondence, and to Bill Bates of Slaley for the old photo of Baybridge.

The Cornish term 'Captain' for mining agent would become familiar around the mines of the Upper Derwent a generation later. As the tin and copper mines fell into decline, there was lead aplenty in the North Pennines; the population of Blanchland and Hunstanworth would rocket from around 200 apiece to more than 700 in the 1850s as the Cornish, upped sticks and trekked the 500 miles north and the mining companies moved their most trusted men up to run operations. They weren't the only people on the move; workers from mines in Flintshire, Scotland, Mary Tavy in Devon and Arkengarthdale in Yorkshire converged on the Blanchland area.

Bill Bates of Slaley's Cornish ancestors, the Paulls, came to Hunstanworth in the early 1850s, and Captain John Paull spent nine years as lead mining agent before moving to Wales to continue his career. His brother James Paull arrived in the area around the same time, and put down roots by marrying local girl Jane Eddy. He, Jane and their family of 11 children lived in one of the lead miners' smallholdings at Boltshope Park, James dying in 1883 - 32 years after making the trip north for work.



James Paull settled in Hunstanworth. Bill Bates

James may have found life good here, but an influx of outsiders which quadrupled the population was bound to create tensions, especially when the lead mines began their gradual decline.



The Miner's Arms, Baybridge in the 1890s... scene of 'The Cornie Row' of 1866. Bill Bates

Details of the "Cornies" Sentence - Northumberland Epiphany Sessions at Moot Hall, Hexham, 2 January 1867.

195

County of *Northumberland*

RETURNS of all Persons Committed, or Bailed to appear for Trial, or Indicted at the *Epiphany General Quarts Sessions of the Peace* held at *the Moot Hall* on the *second* day of *January* 186*7*, shewing the nature of their Offences, the Result of the Proceedings, and the Number of previous Convictions in each case.

No.	NAMES	Offence of which these Trials were Convicted or Acquitted, and of which those discharged without Trial were charged on Indictment or Commitment	Number of Previous Convictions		Convicted and Sentenced				Acquitted and Discharged
			For Felony	For Misdemeanour	Death	Fiscal Scrivings	Imprisonment (state if also Whipped or Fined)	Whipped, Fined or Discharged on Bail	
1	<i>George Symon</i>	<i>Horse Stealing</i>					<i>1 Month</i>		
2	<i>Thomas Henderson otherwise called Peter Patterson</i>	<i>Larceny after 2 previous Convictions of Felony</i>	2				<i>1 Month</i>		
3	<i>William Rawlston</i>	<i>Larceny</i>					<i>1 Month</i>		
4	<i>Margaret Nelson</i>	<i>Larceny</i>					<i>3 weeks</i>		
5	<i>Margaret Burns</i>	<i>Larceny and feloniously taking stolen goods</i>							<i>Acquitted</i>
6	<i>Jeremiah Welch</i>	<i>Larceny after a previous Conviction of Felony</i>	1				<i>1 Month</i>		
7	<i>Michael Welch</i>	<i>Larceny</i>					<i>14 Days and as the remainder of imprisonment to be lost &amp; not allowed on the County Gaol at Newcastle for Four years</i>		
8	<i>Thomas Thompson</i>	<i>Larceny</i>					<i>14 Days</i>		
9	<i>Ann Hindshaw</i>	<i>Larceny</i>							<i>Acquitted</i>
10	<i>Elizabeth Hall</i>	<i>Larceny</i>							<i>Acquitted</i>
11	<i>Margaret Radan</i>	<i>Misdemeanor - Obtaining Goods by false pretence</i>					<i>3 Months</i>		
12	<i>Joseph Tatham</i>								
13	<i>James Husband</i>								
14	<i>John Braven</i>								
15	<i>Thomas Curtis</i>	<i>Riot and Assault</i>							
16	<i>John Squire</i>								
17	<i>William Trewartha</i>								
18	<i>Bennet Toy</i>								
19	<i>Walter Arscott</i>								
20	<i>John Bentley</i>	<i>Larceny</i>					<i>3 Months</i>		
21	<i>Saunders Thompson</i>	<i>Larceny</i>					<i>3 Months</i>		
2									
3									
4									
5									
6									
7									
8									
9									
0									

Members 20 and 21 were included in the Return for Michaelmas Sessions 1866 - see the explanation in that Return.

*Wm Dickson*  
Clerk of the Peace  
17<sup>th</sup> January 1867

16-5

Home Office Returns. It is requested that when more than one Sheet is used, each may bear a separate Heading, as the Returns are bound up as Records.

8	Joseph Trewartha	30	Miner	Imp.	Sir Rowland Stanley	22nd Nov., 1866	1st Dec., 1866	Unlawfully and riotously assembling together with divers other persons to the number of twenty-five, to the disturbance of the public peace, and unlawfully and with force, injuring and damaging a certain house, at the Parish of Shotley, on the 17th November, 1866.	4th Jan., 1867	Do.	Fleaded Guilty of Rioting.	Severally to enter into recognisances in the sum of twenty five pounds, to appear when called upon to receive the judgment of the Court, and in the mean time to keep the peace and be of good behaviour towards all Her Majesty's liege subjects, for the space of six calendar months.
9	James Husband	23	Miner	Imp.	Errington, Et.,							
10	John Braven	22	Miner	Imp.	Sunder, Hexham.							
11	Thomas Curtis	21	Miner	Imp.								
12	William Trewartha	21	Miner	Imp.								
13	Bennet Toy	25	Miner	Imp.								
14	John Squire	26	Miner	Imp.			4th Jan., 1867					
15	Walter Arscott	29	Miner	Imp.			4th Jan., 1867					

There is a large number of people of Cornish descent in the area today, especially around Newcastle and Sunderland, most of them descendants of miners who went to work in the collieries of Northumberland and Durham from the mid-1860s.

List of surnames of Cornish born miners working in County Durham Collieries in 1881 from the CMWHS 2018 Diaspora research.

Abbot, Abram(s), Abraham, Adams, Allen, Allsop, Amey, Annear, Andrew, Archer, Arthur, Ash, Auger, Avery, Bashton, Bant, Barkel, Barnett, Barratt, Barrett, Bartle, Bartlett, Basher, Bassett, Bastian, Bate, Batten, Bawden, Beer, Bennett(s), Benney, Berryman, Beswetherick, Bickle, Bishop, Blackwell, Bohenna, Bolt, Borlace, Bosanko, Boundy, Bowden, Bray, Brewer, Broad, Brown, Bryant, Buckingham, Buckler, Bullen, Bunney, Bunt, Burden, Burns, Burrows, Callaway, Carhart, Carlisle, Carlyon, Carter, Carthew, Castle, Chapman, Chappell, Chegwidden, Chegwin, Chellay, Christopher, Chynoweth, Clark, Clogg, Clymo, Coad, Cocking, Cock(s), Cole, Collacott, Collins, Colwill, Combe, Cook, Coombe, Cornish, Couch, Crabb, Crago, Craze, Crebo, Crebor, Crocker, Crossman, Cruise, Crowl, Cudlip, Curnow, Curry, Curtis, Davey, Davy, Dawe, Delbridge, Doney, Dower, Down, Driskell, Duff, Dunn, Eade, Earle, Eathorne, Eddy, Ede, Edwards, Endean, Escott, Eslick, Faull, Finnemore, Firstbrook, Floyd, Ford, Fuge, Geach, George, Gerry, Gilbert, Gill, Glanville, Goyne, Goldsworthy, Govett, Greet, Gray, Grenfell, Gregor, Gregory, Grose, Gumb, Heal, Hall, Hamley, Hampton, Hancock, Harper, Harris, Hart, Harvey, Hattam, Hawke, Hawken, Haydon, Hellings, Hender, Henwood, Herring, Hicks, Hill, Hoar(e), Hobbs, Hockin(g), Hodge, Hollow, Holman, Hooper, Hore, Hoskin(s), Hughs, Husband, Ivey, Jago, James, Jane, Jeffrey, Jenkin(s), Jennings, Job, John(s), Joll, Jones, Jose, Kelly, Kernick, Keskeys, Kevern, King, Kirby, Kitto, Knight, Knuckey, Lake, Lander, Lang, Lark, Lathlean, Lawrence, Lemin, Lewis, Liddicoat, Lightfoot, Littlejohns, Littleton, Lowry, Lucas, Luke(s), Lyne, Main, Mallett, Manley, Manuel, Martin, Masters, Matthews, May, Menear, Merifield, Merritt, Milford, Mills, Minnear, Miners, Mitchell, Morcombe, Moyle, Musselwhite, Mutton, Nancarrow, Nancollas, Neal(e), Nekervis, Netherton, Newcombe, Nicholls, Northcott, Northey, Nottle, Odgers, Olds, Oliver, Orchard, Ould, Palmer, Parnell, Pascoe, Paul, Peardon, Pearn, Pedlar, Pellew, Penaluna, Penberthy, Penhallurick, Penhale, Penna, Penney, Penrose, Phillips, Pearce, Piper, Poad, Pollard, Pomeroy, Pook, Pooley, Pope, Powell, Prater, Prideaux, Prime, Prinn, Pryor, Puckey, Pyne, Raymond, Read, Reed, Reid, Renfree, Repper, Retallack, Reynolds, Richards, Rickard, Rippen, Roach, Roberts, Rodda, Rogers, Rosekelly, Rosemergy, Rosewarne, Roskelly, Rouse, Rowe, Rule, Rundle, Sambells, Sampson, Sanders, Sandy, Sara, Sargent, Searle, Seccombe, Semmons, Sennett, Seymour, Sharman, Sheer, Simmons, Sisley, Skews, Skinner, Sleep, Sleeman, Sloggett, Smale, Smith, Smitheram, Snell, Soady, Soper, Sowden, Spargo, Spear, Spry, Spurr, Squire(s), Stanlick, Stanton, Staple, Stark, Stiles, Stephens, Stevens, Stone, Stoneman, Story, Stribley, Strong, Symons, Tapson, Taskis, Taylor, Tellum, Tenby, Terrell, Thomas, Thompson, Tiller, Tilley, Tippett, Tonkin, Trebilcock, Trefry, Tregaskis, Tregilgas, Tregloan, Tregoning, Trelease, Treleaven, Tremaine, Trembath, Tremelling, Trenberth, Trenery, Trevethan, Trewick (Treweek), Truscott, Tucker, Turner, Uren, Varcoe, Venner, Verren, Vincent, Vine, Voysey, Wadge, Wallace, Wallis, Walters, Ward, Warne, Warren, Warrick, Wasley, Weaver, Webb, Wells, Welsh, Westlake, Wherry, White, Wilcock, Wilcox, Williams, Wills, Winn, Woolcock, Wren, Yole, Youren.

## Essex

SURNAME	FIRST NAME(S)	BORN	COU	PARISH/T	OCCUPATION	YEAR	COUN	PARISH	MINE	MINERAL
Richards	Samuel	1820 c.	DEV	Tavistock	Mining Engineer	1881	ESS	Leytonstone		
Grenfell	Thomas	1822 c.	CON	Gwinear	Agent at Copper Manufactory	1851	ESS	Walthamstow		Copper

## Gloucestershire

SURNAME	FIRST NAME(S)	BORN	COU	PARISH/T	OCCUPATION	YEAR	COUN	PARISH	MINE	MINERAL
Michell	James	1796	CON	Gwennap	Copper & Lead Smelter	1856	GLS	Bristol St George		Copper & Lead
Brenton	William Henry	1842	CON	Wendron	Mine Agent Lead Mining	1881	GLS	Bristol St James & St Paul		Lead
Guy	Henry	1811	CON	Lansallos	Manager of Lead Smelting Works	1861	GLS	Bristol St Paul		
Tenney	Ralph	1819	CON	St Columb M	Mineral Agent	1861	GLS	Bristol St Paul		
Roberts	William G	1816 c.	CON	Camborne	Mining Engineer	1881	GLS	Clifton, Bristol		
Taylor	Percival	1847 c.	CON	Budock	Mining Engineer	1881	GLS	Clifton, Bristol		
Phillips	William Henry Medland	1830	CON	St Ewe	Mining Engineer	1871	GLS	East Dean	Westbury Brook Iron Mine	Iron
Phillips	William Henry Medland	1830	CON	St Ewe	Mining Engineer	1881	GLS	East Dean	Westbury Brook Iron Mine	Iron
Phillips	John Allen	1863 c.	GLA	Merthyr Tyd	Mining Clerk	1881	GLS	East Dean	Westbury Brook Iron Mine	Iron
Phillips	William Henry Medland	1830	CON	St Ewe	Mining Engineer	1891	GLS	East Dean	Westbury Brook Iron Mine	Iron
Daniel	Richard	1808	CON	St Mewan	Retired Manager of Lead Mines	1881	GLS	Stapleton, Bristol	Mendip Mines	Lead
Worthy	Ernest G	1854 c.	DEV	Exeter	Mining Engineer	1881	GLS	West Dean		Coal
Uren	William	1827 c.	CON	Illogan	Mining Agent	1861	GLS	Westbury		

Mine Management
Mine Management

**Mine Management**

<table style="width: 100%; border-collapse: collapse;"> <tr><td style="border-bottom: 1px solid #ccc;">SURNAME:</td><td style="border: 1px solid #ccc; padding: 2px;">Phillips</td></tr> <tr><td style="border-bottom: 1px solid #ccc;">FIRST NAME(S):</td><td style="border: 1px solid #ccc; padding: 2px;">William Henry Medland</td></tr> <tr><td style="border-bottom: 1px solid #ccc;">AGE:</td><td style="border: 1px solid #ccc; padding: 2px;">51</td></tr> <tr><td style="border-bottom: 1px solid #ccc;">BORN:</td><td style="border: 1px solid #ccc; padding: 2px;">1830</td></tr> <tr><td style="border-bottom: 1px solid #ccc;">CONDITION:</td><td style="border: 1px solid #ccc; padding: 2px;">M</td></tr> <tr><td style="border-bottom: 1px solid #ccc;">COUNTY/COUNTRY OF BIRTH:</td><td style="border: 1px solid #ccc; padding: 2px;">CON</td></tr> <tr><td style="border-bottom: 1px solid #ccc;">PARISH/TOWN OF BIRTH:</td><td style="border: 1px solid #ccc; padding: 2px;">St Ewe</td></tr> <tr><td style="border-bottom: 1px solid #ccc;">PLACE OF BIRTH:</td><td style="border: 1px solid #ccc; padding: 2px;">Polgooth</td></tr> <tr><td style="border-bottom: 1px solid #ccc;">OCCUPATION:</td><td style="border: 1px solid #ccc; padding: 2px;">Mining Engineer</td></tr> <tr><td style="border-bottom: 1px solid #ccc;">YEAR:</td><td style="border: 1px solid #ccc; padding: 2px;">1881</td></tr> </table>	SURNAME:	Phillips	FIRST NAME(S):	William Henry Medland	AGE:	51	BORN:	1830	CONDITION:	M	COUNTY/COUNTRY OF BIRTH:	CON	PARISH/TOWN OF BIRTH:	St Ewe	PLACE OF BIRTH:	Polgooth	OCCUPATION:	Mining Engineer	YEAR:	1881	<table style="width: 100%; border-collapse: collapse;"> <tr><td style="border-bottom: 1px solid #ccc;">COUNTRY:</td><td style="border: 1px solid #ccc; padding: 2px;">ENG</td></tr> <tr><td style="border-bottom: 1px solid #ccc;">COUNTY:</td><td style="border: 1px solid #ccc; padding: 2px;">GLS</td></tr> <tr><td style="border-bottom: 1px solid #ccc;">PARISH:</td><td style="border: 1px solid #ccc; padding: 2px;">East Dean</td></tr> <tr><td style="border-bottom: 1px solid #ccc;">PLACE:</td><td style="border: 1px solid #ccc; padding: 2px;">Edge Hill House</td></tr> <tr><td style="border-bottom: 1px solid #ccc;">MINE:</td><td style="border: 1px solid #ccc; padding: 2px;">Westbury Brook Iron Mine aka Edgehills</td></tr> <tr><td style="border-bottom: 1px solid #ccc;">MINERAL:</td><td style="border: 1px solid #ccc; padding: 2px;">Iron</td></tr> <tr><td style="border-bottom: 1px solid #ccc;">NOTES:</td><td style="border: 1px solid #ccc; padding: 2px;">Baptism - 4 Apr 1830 at St Austell, son of Joseph (Farmer) &amp; Mary of Polgooth, St Ewe (CON OPC DB). Wife - Mary Elizabeth (48) born St Ewe. Children - John Allen Phillips (18) (Mining Clerk) born GLA - Dowlais, H A Allen Phillips (son)(9) &amp; Mabel Jane Phillips (5) both born GLS - East Dean.</td></tr> <tr><td style="border-bottom: 1px solid #ccc;">SOURCE:</td><td style="border: 1px solid #ccc; padding: 2px;">1881 Census</td></tr> <tr><td style="border-bottom: 1px solid #ccc;">IMAGE REF:</td><td style="border: 1px solid #ccc; padding: 2px;">CAP00577</td></tr> </table>	COUNTRY:	ENG	COUNTY:	GLS	PARISH:	East Dean	PLACE:	Edge Hill House	MINE:	Westbury Brook Iron Mine aka Edgehills	MINERAL:	Iron	NOTES:	Baptism - 4 Apr 1830 at St Austell, son of Joseph (Farmer) & Mary of Polgooth, St Ewe (CON OPC DB). Wife - Mary Elizabeth (48) born St Ewe. Children - John Allen Phillips (18) (Mining Clerk) born GLA - Dowlais, H A Allen Phillips (son)(9) & Mabel Jane Phillips (5) both born GLS - East Dean.	SOURCE:	1881 Census	IMAGE REF:	CAP00577
SURNAME:	Phillips																																						
FIRST NAME(S):	William Henry Medland																																						
AGE:	51																																						
BORN:	1830																																						
CONDITION:	M																																						
COUNTY/COUNTRY OF BIRTH:	CON																																						
PARISH/TOWN OF BIRTH:	St Ewe																																						
PLACE OF BIRTH:	Polgooth																																						
OCCUPATION:	Mining Engineer																																						
YEAR:	1881																																						
COUNTRY:	ENG																																						
COUNTY:	GLS																																						
PARISH:	East Dean																																						
PLACE:	Edge Hill House																																						
MINE:	Westbury Brook Iron Mine aka Edgehills																																						
MINERAL:	Iron																																						
NOTES:	Baptism - 4 Apr 1830 at St Austell, son of Joseph (Farmer) & Mary of Polgooth, St Ewe (CON OPC DB). Wife - Mary Elizabeth (48) born St Ewe. Children - John Allen Phillips (18) (Mining Clerk) born GLA - Dowlais, H A Allen Phillips (son)(9) & Mabel Jane Phillips (5) both born GLS - East Dean.																																						
SOURCE:	1881 Census																																						
IMAGE REF:	CAP00577																																						

Record: 14 of 7 of 13 Filtered Search

## Herefordshire

SURNAME	FIRST NAME(S)	BORN	COU	PARISH/T	OCCUPATION	YEAR	COUN	PARISH	MINE	MINERAL
Williams	Edwin	1806 c.	DEV	Tavistock	Mining Agent	1861	HEF	Peterchurch		

## Kent

SURNAME	FIRST NAME(S)	BORN	COU	PARISH/T	OCCUPATION	YEAR	COUN	PARISH	MINE	MINERAL
Truran	Mark Biddick	1824	CON	Kea	Mining Engineer	1881	KEN	Barming		
Verran	William	1800 c.	CON	Kea	Mining Agent	1851	KEN	Charlton		
Sims	Charles John	1843 c.	CON	Calstock	Mining Agent	1881	KEN	Lewisham, London		
Chenhall	John	1822	CON	Calstock	Proprietor of Mining Mines	1851	KEN	Plumstead		
Manuel	Richard C	1822 c.	CON	Kenwyn	Mining Agent	1851	KEN	Plumstead		
Chenhall	John	1822	CON	Calstock	Mine Agent	1861	KEN	Plumstead		

Mine Management
Mine Management

Mine Management

SURNAME:	<input type="text" value="Truran"/>	COUNTRY:	<input type="text" value="ENG"/>	
FIRST NAME(S):	<input type="text" value="Mark Biddick"/>	COUNTY:	<input type="text" value="KEN"/>	
AGE:	<input type="text" value="57"/>	PARISH:	<input type="text" value="Barming"/>	
BORN:	<input type="text" value="1824"/>	PLACE:	<input type="text" value="Waterworks Cottage"/>	
CONDITION:	<input type="text" value="M"/>	MINE:	<input type="text"/>	
COUNTY/COUNTRY OF BIRTH:	<input type="text" value="CON"/>	MINERAL:	<input type="text"/>	
PARISH/TOWN OF BIRTH:	<input type="text" value="Kea"/>	NOTES:	Baptism - 6 Jun 1824 at Kea, son of Mark (Miner) & Harriet of Killaweras (Killiwerris). Marriage - 17 Oct 1844 at Kenwyn, to Ann James (both of Penstrase), Mark son of Mark Truran (Miner) & Ann daughter of Edward James (Farmer) (CON OPC DB). Wife - Ann (59) born Kea. Children - Catherine (21) & Matilda (18) both born Kea.	
PLACE OF BIRTH:	<input type="text" value="Killiwerris"/>	SOURCE:		<input type="text" value="1881 Census"/>
OCCUPATION:	<input type="text" value="Mining Engineer"/>	IMAGE REF:		<input type="text" value="CAP00581 &amp; CAP00582"/>
YEAR:	<input type="text" value="1881"/>			

Record: 14 of 5 of 6 Filtered Search

# Lancashire

SURNAME	FIRST NAME	BORN	COU	PARISH/TOWN OF B	OCCUPATION	YEAR	COUN	PARISH	MINE	MINER
Bray	Richard	1796 c.	CON	Gwennap	Retired Mine Agent	1881	LAN	Ashton-under-Lyne		
Harvey	William	1816 c.	CON	Kenwyn	Mining Engineer	1881	LAN	Barrow-in-Furness		Iron
Polkinhorn	John	1826 c.	CON	Redruth	Mining Agent	1881	LAN	Barrow-in-Furness	Stank Mine	Iron
Barratt	James	1808 c.	DEV	Tavistock	Mining Agent	1861	LAN	Broughton West		
Gribble	Benjamin	1810 c.	CON	Illogan	Mining Agent unoccupied	1871	LAN	Colton		
Barratt	John	1793	CON	Gwennap	Copper Mining Agent	1841	LAN	Coniston	Coniston Mines	Copper
Barratt	John	1793	CON	Gwennap	Mining Adventurer & Farmer?	1851	LAN	Coniston	Coniston Mines	Copper
Barrett	William	1817 c.	DEV	Mary Tavy	Mining Agent	1851	LAN	Coniston	Coniston Mines	Copper
Mitchell	William	1821 c.	CON	St Mewan	Copper Mine Agent	1851	LAN	Coniston	Coniston Mines	Copper
Barratt	John	1793	CON	Gwennap	Mining Agent & Farmer	1861	LAN	Coniston	Coniston Mines	Copper
Mitchell	William	1821 c.	CON	St Mewan	Mine Agent Copper Mine	1861	LAN	Coniston	Coniston Mines	Copper
Barratt	Joseph	1830 c.	YKS	Grassington	Mining Agent	1861	LAN	Coniston	Coniston Mines	Copper
Barratt	John	1836 c.	YKS	Grassington	Mining Agent	1861	LAN	Coniston	Coniston Mines	Copper
Mitchell	William	1821 c.	CON	St Mewan	Mining Agent (Copper)	1871	LAN	Coniston	Coniston Mines	Copper
Bawden	William	1843 c.	CON	Gwennap	Copper Mining Agent	1871	LAN	Coniston	Coniston Mines	Copper
Mitchell	William	1821 c.	CON	St Mewan	Copper Mine Agent	1881	LAN	Coniston	Coniston Mines	Copper
Hosking	Richard	1816	CON	Perranuthnoe	Mine Agent	1851	LAN	Dalton-in-Furness		Iron
Thomas	William	1815 c.	CON	Redruth	Underground Captain	1861	LAN	Dalton-in-Furness		Iron
Hosking	Richard	1816	CON	Perranuthnoe	Mining Agent	1861	LAN	Dalton-in-Furness		Iron
Harris	John	1818	CON	St Gluvias	Iron Ore Miner (Overlooker)	1861	LAN	Dalton-in-Furness		Iron
Brown	John	1820 c.	CON	Gwennap	Engineer	1861	LAN	Dalton-in-Furness		Iron
Truscott	Edward	1802	CON	St Stephen in Brannel	Mine Agent	1871	LAN	Dalton-in-Furness		Iron
Hosking	Richard	1816	CON	Perranuthnoe	Manager Mines	1871	LAN	Dalton-in-Furness		Iron
Harris	John	1818	CON	St Gluvias	Mine Agent	1871	LAN	Dalton-in-Furness		Iron
Brown	John	1820 c.	CON	Gwennap	Mining Engineer	1871	LAN	Dalton-in-Furness		Iron
Nicholas	Samuel	1823 c.	CON	Camborne	Mine Agent	1871	LAN	Dalton-in-Furness		Iron
Floyd	James Edwards	1827	CON	Gwinear	Engine Fitter	1871	LAN	Dalton-in-Furness		Iron
Lawn	John Webster	1840 c.	CON	Gwennap	Iron Ore Mining Agent	1871	LAN	Dalton-in-Furness		Iron
Gorman?	John	1845 c.	DEV		Mining Agent	1871	LAN	Dalton-in-Furness		Iron
Kneebone	Daniel	1825	CON	Wendron	Mining Captain	1871	LAN	Dalton-in-Furness	Lindal Moor Iron Mines	Iron
Thomas	William	1815 c.	CON	Redruth	Mining Agent	1871	LAN	Dalton-in-Furness	Whitriggs Iron Mines?	Iron
Thomas	William	1815 c.	CON	Redruth	Iron Mine Agent	1881	LAN	Dalton-in-Furness		Iron
Hosking	Richard	1816	CON	Perranuthnoe	Retired Mining Manager	1881	LAN	Dalton-in-Furness		Iron
Harris	John B	1818	CON	St Gluvias	Mining Agent	1881	LAN	Dalton-in-Furness		Iron
Thomas	James	1829 c.	CON		Mining Consignment Clerk	1881	LAN	Dalton-in-Furness		Iron
Dunstan	John R	1832 c.	CON	Gwennap	Agent of Mines	1881	LAN	Dalton-in-Furness		Iron
Lawn	John Webster	1840 c.	CON	Gwennap	Mining Agent Iron	1881	LAN	Dalton-in-Furness		Iron
Hooper	John Thomas	1842 c.	CON	St Day	Iron Mining Agent	1881	LAN	Dalton-in-Furness		Iron
Lawn	David	1851 c.	CON	Gwennap	Iron Mining Agent	1881	LAN	Dalton-in-Furness		Iron
Hosking	Richard	1861 c.	LAN	Dalton-in-Furness	Mining Engineer	1881	LAN	Dalton-in-Furness		Iron
Kneebone	Daniel	1825	CON	Wendron	Mining Captain (Iron)	1881	LAN	Dalton-in-Furness	Lindal Moor Iron Mines	Iron
Brown	John	1820 c.	CON	Gwennap	Mining Engineer Retired	1891	LAN	Dalton-in-Furness		Iron
Lawn	John Webster	1840 c.	CON	Gwennap	Assistant Manager of Iron Mir	1891	LAN	Dalton-in-Furness		Iron
Polkinhorn	William	1849 c.	LAN	Ulverston	Mining Agent	1891	LAN	Dalton-in-Furness		Iron
Harvey	Edwin	1850 c.	DEV	Tavistock	Mining Agent	1891	LAN	Dalton-in-Furness		Iron
Lawn	David	1851 c.	CON	Gwennap	Mining Agent Iron Mines	1891	LAN	Dalton-in-Furness		Iron
Kneebone	Daniel	1825	CON	Wendron	Iron Ore Mining Captain	1891	LAN	Dalton-in-Furness	Lindal Moor Iron Mines	Iron
Dyer	William B	1805 c.	CON	Calstock	Lead Mine Agent	1851	LAN	Liverpool		Lead
Hancock	William S	1831 c.	CON		Mining Engineer	1881	LAN	Manchester		
Goldsworthy	Joseph	1825	CON	Gwennap	Mineral Agent	1881	LAN	Newton-le-Willows		
Symons	Francis	1862 c.	DEV	Holcombe Burnell	Mining Engineer	1891	LAN	Osmotherley		
Gribble	Benjamin	1834	CON	Camborne	Mining Agent, Iron Ore	1891	LAN	Pennington		Iron
Trenhail	Stephen	1821	CON	Feock	Assayer	1861	LAN	Sutton (St Helens)		Copper
Dunstan	Samuel	1824 c.	CON	Feock	Smelter	1861	LAN	Sutton (St Helens)		Copper
Bawden	John Henry	1827	CON	Newlyn East	Silver Refiner	1861	LAN	Sutton (St Helens)		Silver
Warne	James Cock	1838 c.	DEV		Clerk Copper Works	1861	LAN	Sutton (St Helens)		Copper
Lawn	Thomas	1819 c.	CON	Gwennap	Mining Agent	1871	LAN	Ulverston		Iron
Lawn	Thomas	1819 c.	CON	Gwennap	Mining Agent	1881	LAN	Ulverston		Iron
Cock	Thomas	1823 c.	CON	Perranuthnoe	Mining Engineer	1881	LAN	Ulverston		Iron
Gribble	Benjamin	1834	CON	Camborne	Captain Iron Ore Mine	1881	LAN	Ulverston		Iron
Cock	Thomas	1823 c.	CON	Perranuthnoe	Retired Iron Ore Mining Capte	1891	LAN	Ulverston		Iron
Nicholas	Benjamin	1792 c.	CON	Camborne	Mine Agent	1851	LAN	Urswick		Iron
Nicholas	John	1812 c.	CON	Camborne	Mine Agent	1851	LAN	Urswick		Iron
Nicholas	Benjamin	1820 c.	CON	Camborne	Mine Agent	1851	LAN	Urswick		Iron
Cock	Thomas	1823 c.	CON	Perranuthnoe	Agent of Iron Mines	1861	LAN	Urswick		Iron
Spargo	George	1838 c.	CON	Stoke Climsland	Mining Engineer	1891	LAN	West Derby		
Trenhail	Stephen	1821	CON	Feock	Foreman Copper Extracting W	1871	LAN	Widnes		Copper
Down	Jonathan	1823	CON	Calstock	Agent Copper Works	1871	LAN	Widnes		Copper
Cosier	Thomas	1845 c.	CON	Stithians	Assayer & Clerk in Copper Ext	1871	LAN	Widnes		Copper
Cosier	Thomas	1845 c.	CON	Stithians	Assistant Manager Copper Wc	1881	LAN	Widnes		Copper
Cosier	Thomas	1845 c.	CON	Stithians	Assistant Manager Copper Wc	1891	LAN	Widnes		Copper
Warne	James	1838 c.	DEV		Manager of Copper Works	1881	LAN	Windle		Copper
Frederick	Richard	1842	CON	Camborne	Mining Engineer	1881	LAN	Worsley		

Mine Management		Mine Management	
Mine Management			
SURNAME:	Barratt	COUNTRY:	ENG
FIRST NAME(S):	John	COUNTRY:	LAN
AGE:	66	PARISH:	Coniston
BORN:	1793	PLACE:	Boonbeck
CONDITION:	W	MINE:	Coniston Mines
COUNTRY/COUNTRY OF BIRTH:	CON	MINERAL:	Copper
PARISH/TOWN OF BIRTH:	Gwennap	NOTES:	Baptism - 7 Jul 1793 at Gwennap, son of James and Ann (CON OPC DB). Children - Joseph (30) Mining Agent, Catherine (27), John (25) Mining Agent all born in YKS - Grassington, Elizabeth (23) & James (22) Chemist both born LAN - Coniston.
PLACE OF BIRTH:			
OCCUPATION:	Mining Agent & Farmer	SOURCE:	1861 Census
YEAR:	1861	IMAGE REF:	CAP00023

Record: 35 of 878 No Filter Search

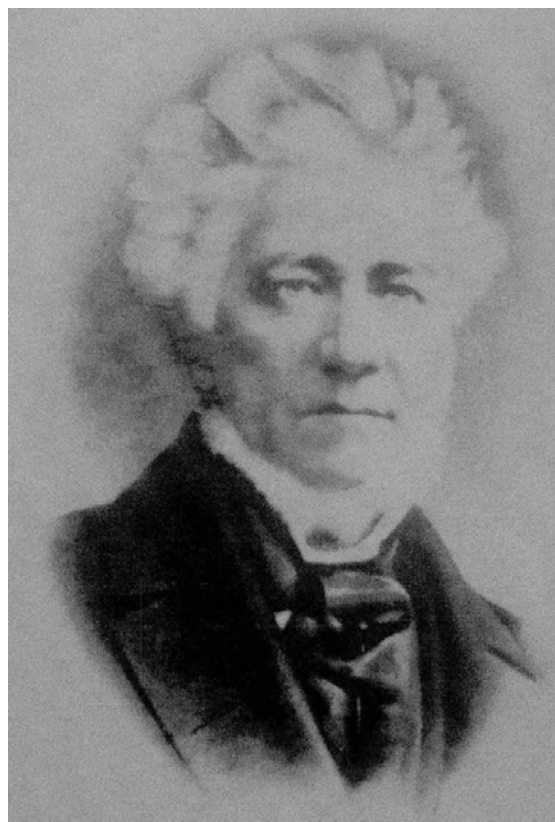

John Barratt - Captain of Coniston Mine  
 Image source - <http://www.catmhs.org.uk/wp-content/uploads/2015/11/NEWSLETTER-061-September-2000.pdf>



Coniston Copper Mine c.1860 from one half of a stereo pair - Stephen Colwill Collection

Mine Management		Mine Management	
Mine Management			
SURNAME:	Hosking	COUNTRY:	ENG
FIRST NAME(S):	Richard	COUNTY:	LAN
AGE:	55	PARISH:	Dalton-In-Furness
BORN:	1816	PLACE:	Dalton
CONDITION:	M	MINE:	
COUNTY/COUNTRY OF BIRTH:	CON	MINERAL:	Iron
PARISH/TOWN OF BIRTH:	Perranuthnoe	NOTES:	Baptism - 3 Mar 1816 at Perranuthnoe, son of Richard (Miner) & Ann Hosking (CON OPC DB). Wife - Elizabeth (54) born Camborne, Children - Mary A (25) born LAN - Pennington & Richard (10) born LAN - Dalton.
PLACE OF BIRTH:		SOURCE:	1871 Census
OCCUPATION:	Manager Mines	IMAGE REF:	CAP00660
YEAR:	1871		

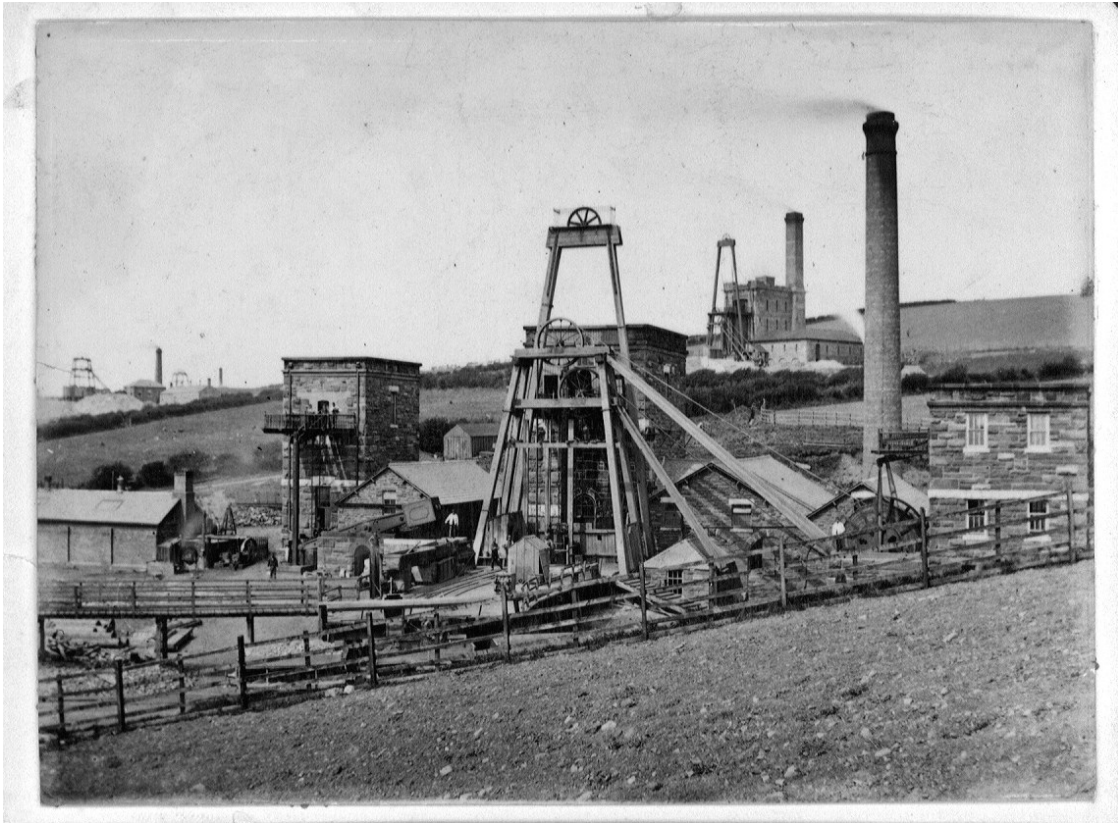

Stank Mine 1879 - from a Photograph Album presented to Richard Hosking, Mine Manager on his retirement. Source - Cumbria Archive Centre, Barrow-in-Furness.

## Leicestershire

SURNAME	FIRST NAME(S)	BORN	COU	PARISH/TOWN OF B	OCCUPATION	YEAR	COUN	PARISH	MINE	MINERAL
Harrison	James	1807 c.	DEV	Totnes	Mining Agent	1861	LEI	Donisthorpe		Coal?

## London

SURNAME	FIRST NAME(S)	BORN	COU	PARISH/TOWN OF B	OCCUPATION	YEAR	COUN	PARISH	MINE	MINER
Richards	Samuel	1820 c.	DEV	Tavistock	Mining Engineer	1871	LND	Bromley-by-Bow		
Harris	Edwin	1827 c.	CON	Redruth	Mining Engineer	1891	LND	Camberwell		
Semmons	William	1842 c.	CON	Redruth	Mining Engineer	1891	LND	Camberwell		
Penman	Edward	1849 c.	CON	Redruth	Mining Engineer Secretary	1891	LND	Camberwell		
Collins	Arthur Launcelot	1868	CON	Kenwyn	Mining Engineer	1891	LND	Camberwell		
Collins	George E	1870 c.	CON	Truro	Mining Engineer	1891	LND	Camberwell		
Nicholls	Ernest	1874 c.	DEV	Tavistock	Mining Engineer	1891	LND	Chelsea		
Clemes	Henry Phillips	1857	CON	Mylor	Mining Engineer	1891	LND	Fulham		
Chenhall	William S	1830 c.	DEV	Bere Ferrers	Mining Engineer	1891	LND	Hackney St John		
Polkinghorne	Brittan Stephens	1851	CON	Phillack	Mining Engineer	1891	LND	Hackney St John		
St Stephens	Raynar	1836 c.	CON	Kenwyn	Civil & Mining Engineer	1891	LND	Hampstead St John		
Truscott	James	1802	CON	Launceston	Mining Agent	1851	LND	Islington		
Parry	Charles B	1831 c.	CON	Gwinear	Mining Agent	1871	LND	Islington		
Walters	Richard	1821 c.	DEV	Tavistock	Land & Mining Surveyor	1891	LND	Islington		
Jeffrey	William Bassett	1842 c.	CUL	Caldbeck	Mining Engineer	1891	LND	Islington		
Trevelyan	Darcy	1864 c.	CON	St Ives	Mining Engineer	1891	LND	Islington		
Bennett	Gilbert	1847 c.	CON	Camborne	Mining Engineer	1891	LND	Kensington		
Taylor	Percival	1847 c.	CON	Budock	Mining Engineer	1891	LND	Kensington		
Oats	Frederick	1849 c.	CON		Mining Engineer	1891	LND	Kensington		
Rowe	Roger	1796	CON	Laneast	Mine Agent & Proprietor	1851	LND	Lambeth		
Francis	Matthew Henry	1810	CON	Gwinear or Phillack	Mining Engineer Lead Copper	1861	LND	Lambeth		
Hitchins	Josiah H	1808 c.	DEV	Tavistock	Consulting Mining Engineer	1891	LND	Lambeth		
Lauksbury	Joseph	1839 c.	CON	Redruth	Mining Engineer	1891	LND	Lambeth		
Sims	Charles John	1843 c.	CON	Calstock	Mining Engineer	1891	LND	Lewisham		
Spargo	Thomas	1831 c.	CON	Stithians	Mining Engineer	1891	LND	Newington		
Thomas	James	1843 c.	CON	Camborne	Retired Mining Engineer	1891	LND	Paddington		
Trehane	Michael	1811	CON	South Hill	Mining Agent	1851	LND	St Alban Wood Street		
Stevens	David	1846 c.	CON	Hayle	Mineral Agent	1881	LND	St Botolph Aldersgate		
Tregay	William	1827 c.	CON		Mining Engineer	1881	LND	St Dunstons		
Champion	John	1817 c.	CON	Newlyn East	Mining Agent	1851	LND	St Mary Colechurch		
Phillips	William	1809 c.	DEV	Shaugh	Mining Agent	1851	LND	St Mildred Bread Street		
Kneebone	Charles	1835 c.	DEV	Tavistock	Mining Engineer	1891	LND	St Pancras		
Prout	George	1839	CON	Camborne	Mining Engineer	1891	LND	St Pancras		
Truscott	James	1802	CON	Launceston	Mining Agent	1861	LND	St Stephen Coleman Street		
Provis	Thomas Bawden	1849	CON	Camborne	Civil & Mining Engineer	1891	LND	Stoke Newington		
Stephens	Henry	1816 c.	CON	Camborne	Retired Copper Works Agent	1891	LND	Streatham		Copper
Darlington	John	1826	CON	St Austell	Civil & Mining Engineer	1891	LND	Streatham		
Roberts	Richard Wightwick	1835	CON	Antony	Mining Engineer	1891	LND	Westminster St James		

Mine Management
Mine Management

Mine Management

SURNAME:	Provis	COUNTRY:	ENG
FIRST NAME(S):	Thomas Bawden	COUNTY:	LND
AGE:	41	PARISH:	Stoke Newington
BORN:	1849	PLACE:	15 Woodberry Grove
CONDITION:	M	MINE:	
COUNTRY/COUNTRY OF BIRTH:	CON	MINERAL:	
PARISH/TOWN OF BIRTH:	Camborne	NOTES:	Census incorrectly notes birthplace as Launceston, Thomas Bawden Provis birth registered 4th quarter of 1849 in Redruth Reg. District (which includes Camborne). The 1851 Census (see CAP00751 & CAP00752) gives his birthplace as Camborne the son of William (Copper & Tin Mine Agent) & Jane Provis both born Gwennap, & the 1881 Census (see CAP0063) also shows Camborne. Marriage - Dec 1869 at Wesley Chapel, Redruth - Thomas B Provis (Mining Engineer of Camborne) to Fannie Retallack, (Second daughter of Mr C Retallack of Portreath) from Royal Cornwall Gazette 1 Jan 1870 (CON OPC D8). Wife - Fanny J (42) born Illogan. Children - Thomas R (19) born Brazil (Secretary of Public Company), Marina (13) born Camborne & Daisy U (5) born LND - Stoke Newington.
PLACE OF BIRTH:		SOURCE:	1891 Census
OCCUPATION:	Civil & Mining Engineer	IMAGE REF:	CAP00750
YEAR:	1891		

Record: 4 21 of 38 Filtered Search

## Middlesex

SURNAME	FIRST NAME(S)	BORN	COU	PARISH/TOWN OF	OCCUPATION	YEAR	COUN	PARISH	MINE	MINER
Parry	Charles B	1831 c.	CON	Gwinear	Mining Agent	1891	MDX	Hackney		
Darlington	John	1826	CON	St Austell	Mining & Civil Engineer	1871	MDX	Hackney St John		
Darlington	John	1826	CON	St Austell	Mining Engineer	1881	MDX	Hackney St John		
Chenhall	William S	1830 c.	DEV	Bere Ferrers	Mining Engineer	1881	MDX	Hackney St John		
Cock	William John	1851 c.	CON	Perranuthnoe	Mining Engineer	1881	MDX	Hackney St John		
Henwood	George Thomas	1809	CON	St Gluvias	Mining Engineer	1871	MDX	Hackney St Johns		
Inch	Richard	1821 c.	CON		Mining Engineer	1871	MDX	Hackney St Johns		
Kendall	John	1819 c.	CON	St Day	Mining Engineer	1881	MDX	Hackney St Johns		
Parry	Charles B	1831 c.	CON	Gwinear	Mining Agent	1881	MDX	Hackney, London		
Pilditch	Thomas	1805 c.	DEV	Plymouth	Mining Engineer	1881	MDX	Hammersmith		
Wasley	Thomas	1816 c.	CON	Kenwyn	Mining Engineer	1881	MDX	Hammersmith		
Pryor	Francis	1820 c.	CON	Wendron	Mine Captain	1861	MDX	Hampstead, London		
White	Thomas Harvey	1851	DEV	Kingston	Mining Engineer	1891	MDX	Hornsey		
Hampton	James H	1855 c.	DEV	Christow	Mining Engineer	1891	MDX	Hornsey		
Ashe	James Wilton	1829 c.	CON		Mining Engineer	1881	MDX	Islington		
Bawden	William	1790	CON	Cubert	Mining Agent	1851	MDX	Kensington		
Reynolds	Joseph James	1832 c.	CON	Illogan	Mining Agent	1871	MDX	Kensington		
Taylor	Richard	1810 c.	DEV	Whitchurch	Mining Engineer	1881	MDX	Kensington		
Burnett	Richard	1839	CON	St Ewe	Agent Mining	1881	MDX	Kensington		
Charlton	James	1827 c.	CON	St Erth	Mine Engineer	1881	MDX	Paddington, London		
Bawden	Henry	1845 c.	DEV	Bere Ferrers	Manager of Lead Works	1881	MDX	Poplar		Lead
Toope	Joseph	1821 c.	DEV	Buckland Monachor	Mining Agent	1881	MDX	Shoreditch, London		
Hitchins	Josiah H	1808 c.	DEV	Tavistock	Mining Engineer	1881	MDX	St George, Hanover Square		
Argall	John	1824	CON	St Agnes	Mining Engineer	1881	MDX	St Luke, Chelsea		
Lean	John	1811 c.	CON	Gwennap	General Mining Engineer	1881	MDX	St Luke, London		
Kessell	John	1819 c.	CON	Kenwyn	Mining Engineer	1871	MDX	St Lukes Old Street		
Charles	William	1824	CON	Luxulyan	Mining Mech'l Engineer	1861	MDX	St Pancras		
Jewell	Joseph	1842 c.	CON	Crowan	Mining Engineer	1881	MDX	Stoke Newington, London		
Bennett	Sampson	1828	CON	Werrington	Mining Agent	1891	MDX	Stoke Newington, London		
Bennetts	George	1820 c.	CON	Calstock	Retired Mining Engineer	1891	MDX	Tottenham		

Mine Management
Mine Management

### Mine Management

<p><b>SURNAME:</b> <input type="text" value="Taylor"/></p> <p><b>FIRST NAME(S):</b> <input type="text" value="Richard"/></p> <p><b>AGE:</b> <input type="text" value="71"/></p> <p><b>BORN:</b> <input type="text" value="1810 c."/></p> <p><b>CONDITION:</b> <input type="text" value="M"/></p> <p><b>COUNTY/COUNTRY OF BIRTH:</b> <input type="text" value="DEV"/></p> <p><b>PARISH/TOWN OF BIRTH:</b> <input type="text" value="Whitchurch"/></p> <p><b>PLACE OF BIRTH:</b> <input type="text"/></p> <p><b>OCCUPATION:</b> <input type="text" value="Mining Engineer"/></p> <p><b>YEAR:</b> <input type="text" value="1881"/></p>	<p><b>COUNTRY:</b> <input type="text" value="ENG"/></p> <p><b>COUNTY:</b> <input type="text" value="MDX"/></p> <p><b>PARISH:</b> <input type="text" value="Kensington"/></p> <p><b>PLACE:</b> <input type="text" value="6 Gledhow Gardens"/></p> <p><b>MINE:</b> <input type="text"/></p> <p><b>MINERAL:</b> <input type="text"/></p> <p><b>NOTES:</b> <input style="height: 150px;" type="text" value="Son of Mining Engineer &amp; Mine Proprietor John Taylor (born NFK - Norwich in 1779). Wife - Caroline A (65) born MDX - London. Children - Honoura (31?) born Budock &amp; Florence L (26) born SRY - Wimbledon. Also Cook - Elizabeth Rowe (37) born Tuckingmill."/></p> <p><b>SOURCE:</b> <input type="text" value="1881 Census"/></p> <p><b>IMAGE REF:</b> <input type="text" value="CAP00592 &amp; CAP00593"/></p>
--	---

Record: 27 of 30 Filtered Search

# Northumberland

SURNAME	FIRST NAME(S)	BORN	COU	PARISH/TC	OCCUPATION	YEAR	COUN	PARISH	MINE	MINER
Nance	William	1843 c.	CON	Redruth	Mining Engineer unemployed	1881	NBL	Chirton		
Ware	Thomas	1827 c.	DEV	Peter Tavy	Lead Mining Agent	1861	NBL	Newbrough	Stonecroft Mine	Lead
Ware	Thomas	1827 c.	DEV	Peter Tavy	Lead Mine Agent	1871	NBL	Newbrough	Stonecroft Mine	Lead
Ware	Thomas	1827 c.	DEV	Peter Tavy	Mining Engineer	1881	NBL	Newbrough	Stonecroft Mine	Lead
Down	Thomas	1848 c.	CON	Calstock	Manager of Copper Factory	1881	NBL	Tynemouth		Copper

Mine Management

## Mine Management

<p><b>SURNAME:</b> <input type="text" value="Ware"/></p> <p><b>FIRST NAME(S):</b> <input type="text" value="Thomas"/></p> <p><b>AGE:</b> <input type="text" value="34"/></p> <p><b>BORN:</b> <input type="text" value="1827 c."/></p> <p><b>CONDITION:</b> <input type="text" value="M"/></p> <p><b>COUNTRY/COUNTRY OF BIRTH:</b> <input type="text" value="DEV"/></p> <p><b>PARISH/TOWN OF BIRTH:</b> <input type="text" value="Peter Tavy"/></p> <p><b>PLACE OF BIRTH:</b> <input type="text"/></p> <p><b>OCCUPATION:</b> <input type="text" value="Lead Mining Agent"/></p> <p><b>YEAR:</b> <input type="text" value="1861"/></p>	<p><b>COUNTRY:</b> <input type="text" value="ENG"/></p> <p><b>COUNTY:</b> <input type="text" value="NBL"/></p> <p><b>PARISH:</b> <input type="text" value="Newbrough"/></p> <p><b>PLACE:</b> <input type="text" value="Greyside Farm"/></p> <p><b>MINE:</b> <input type="text" value="Stonecroft Mine"/></p> <p><b>MINERAL:</b> <input type="text" value="Lead"/></p> <p><b>NOTES:</b> <input style="height: 150px;" type="text" value="Wife - Cleopatra (nee Bennetts) (29) born DEV - Mary Tavy. Children - Francis Thomas (1) born NBL - Warden. Also in household brother George Ware (31) Accountant born DEV - Peter Tavy. Cleopatra Bennetts Baptism - 5 Jul 1831 at DEV - Mary Tavy, dau. Of Francis &amp; Anne (nee Barratt) (Francis' occupation was Clerk at Wheal Friendship Mine). Both Francis Bennetts &amp; Anne Barratt were born at Gwennap. Anne was a sister of John Barratt, Captain of Coniston Mine in LAN. Cleopatra's brother - James Bennetts a Mine Agent/Clerk at the Ysbyty Mines, Ysbyty Ystwth in CGN."/></p> <p><b>SOURCE:</b> <input type="text" value="1861 Census"/></p> <p><b>IMAGE REF:</b> <input type="text" value="CAP00034"/></p>
--	--

Record: 14 of 5
Filtered Search

## Northamptonshire

SURNAME	FIRST NAME(S)	BORN	COU	PARISH/TC	OCCUPATION	YEAR	COUN	PARISH	MINE	MINER
Walters	George	1832 c.	DEV	Farringdon	Manager of Iron Stone Pits (Mines)	1891	NTH	Desborough		Iron
Walters	George	1832 c.	DEV	Farringdon	Iron Stone manager & Farm Bailiff of 120 acres	1881	NTH	Little Addington		Iron

## Shropshire

SURNAME	FIRST NAME(S)	BORN	COU	PARISH/TOWN	OCCUPATION	YEAR	COUN	PARISH	MINE	MINERAL
Rowe	John	1832 c.	CON	Perranuthnoe	Mining Agent	1871	SAL	Chirbury Marton		Barytes?
Jones	Samuel	1813 c.	DEV	Tavistock	Mining Engineer	1871	SAL	Llanymynech		
Harrison	Jonathan	1798 c.	PEM		Lead Mine Agent	1861	SAL	Minsterley	Snailbeach Mine	Lead
Eddy	Stephen	1801 c.	CON	Redruth	Mineral Agent	1861	SAL	Minsterley	Snailbeach Mine	Lead
Henwood	Thomas	1830 c.	CON	Tywardreath	Lead Mine Agent	1861	SAL	Minsterley	Snailbeach Mine	Lead
Job	John	1832 c.	DEV	Mary Tavy	Agent & Accountant	1861	SAL	Minsterley	Snailbeach Mine	Lead
Job	John	1832 c.	DEV	Tavistock	Mine Agent & Accountant	1881	SAL	Minsterley	Snailbeach Mine	Lead
Mitchell	James	1837 c.	DEV	Tavistock	Lead Mine Agent	1881	SAL	Minsterley	Snailbeach Mine	Lead
Evans	Francis	1826 c.	CON	St Agnes	Mining Engineer	1881	SAL	Oswestry		
Edwards	William	1860 c.	DEV	Sidmouth	Mining Engineer	1881	SAL	Oswestry		
Yelland	James	1818 c.	DEV	Tavistock	Mine Agent	1871	SAL	Pontesbury	Pontesford Lead Works	Lead
Yelland	James	1818 c.	DEV	Tavistock	Mining Agent Lead & Barytes	1881	SAL	Pontesbury	Pontesford Lead Works	Lead & Barytes
Nancarrow	James	1840 c.	CON	Truro	Mining Manager	1871	SAL	Ratlinghope	Westcott Mine	Copper
Vivian	Richard H	1832 c.	CON	Crowan	Mine Agent	1871	SAL	Shelve	Roman Gravels Lead Mine	Lead
Lean	John	1843 c.	DEV	Bere Ferrers	Mine Agent	1871	SAL	Shelve	White Grit Mine	Lead
Rowe	John	1832 c.	CON	Perranuthnoe	Lead Mine Agent	1881	SAL	Shelve		Lead
Rowe	John	1832 c.	CON	Perranuthnoe	Lead Mine Agent	1891	SAL	Shelve	Gravels Mine?	Lead
Rowe	James	1866 c.	CON	Perranuthnoe	Lead Mine Agent	1891	SAL	Shelve	Gravels Mine?	Lead
Kneebone	John	1808 c.	DEV	Mary Tavy	Mine Agent	1861	SAL	Wentnor	Bog Mine	Lead
James	Thomas	1846 c.	CON	St Agnes	Mining Engineer	1871	SAL	Wentnor	Bog Mine	Lead
Sennett	Richard Harris	1855	DEV	Stoke Damerel	Mine Agent Baryte & Lead	1881	SAL	Wollaston	Bulthy Mine?	Baryte & Lead
Vivian	Johnson Eva	1801	CON	Camborne	Mine Agent	1871	SAL	Worthen	Gravels Mine	Lead
Vivian	John	1836 c.	CON	Camborne	Mine Engineer	1871	SAL	Worthen	Gravels Mine	Lead
Job	John	1832 c.	DEV	Mary Tavy	Mine Agent	1871	SAL	Worthen	Snailbeach Mine	Lead
Henwood	Thomas	1830 c.	CON	Tywardreath	Mining Agent	1871	SAL	Worthen	Snailbeach Mine?	Lead
Smitham	John	1825 c.	CON	Breage	Mine Agent	1871	SAL	Worthen	Tankerville Mine	Lead
Smitham	Richard	1832 c.	CON	Crowan	Lead Mining Agent	1881	SAL	Worthen		Lead
Andrew	William	1835 c.	CON	St Hilary	Lead Mining Agent	1881	SAL	Worthen	East Roman Gravels Mine	Lead
Vivian	Johnson Eva	1801	CON	Camborne	Mining Agent	1881	SAL	Worthen	Gravels Mine	Lead
Vivian	John	1836 c.	CON	Camborne	Mining Engineer	1881	SAL	Worthen	Gravels Mine	Lead
Smitham	John	1825 c.	CON	Breage	Lead Mining Agent	1881	SAL	Worthen	Tankerville Mine	Lead
Smitham	John	1859 c.	CON	St Hilary	Lead Mining Agent	1881	SAL	Worthen	Tankerville Mine	Lead
Pryor	Thomas	1830 c.	CON	Wendron	Mining Engineer	1881	SAL	Worthen	Tankerville Mines	Lead
Smitham	John	1859 c.	CON	St Hilary	Lead Mining Agent	1891	SAL	Worthen	Tankerville Mine	Lead

Mine Management
Mine Management

Mine Management

<b>SURNAME:</b>	Henwood	<b>COUNTRY:</b>	ENG
<b>FIRST NAME(S):</b>	Thomas	<b>COUNTY:</b>	SAL
<b>AGE:</b>	31	<b>PARISH:</b>	Minsterley
<b>BORN:</b>	1830 c.	<b>PLACE:</b>	Minsterley
<b>CONDITION:</b>	M	<b>MINE:</b>	Snailbeach Mine
<b>COUNTY/COUNTRY OF BIRTH:</b>	CON	<b>MINERAL:</b>	Lead
<b>PARISH/TOWN OF BIRTH:</b>	Tywardreath	<b>NOTES:</b>	Married 27 Aug 1858 at Tywardreath to Elizabeth Walkom. Royal Cornwall Gazette Announcement on 3 Sep 1858 describes him as Capt. Henwood of the Snail Beach Mines, Minstrelly, Salop (CON OPC DB). Wife - Elizabeth (30) born Tywardreath. Children - Elizabeth Eddy Ellen (1) born SAL - Minsterley.
<b>PLACE OF BIRTH:</b>		<b>SOURCE:</b>	1861 Census
<b>OCCUPATION:</b>	Lead Mine Agent	<b>IMAGE REF:</b>	CAP00137
<b>YEAR:</b>	1861		

Record: 4 of 34 | Filtered | Search



Snailbeach Mine 1885 - photographed by John Thomas 1838-1905 OWNER: NLW

PUBLISHER REFERENCE: (WIAbNL) 003361560

## Somerset

SURNAME	FIRST NAME(S)	BORN	COU	PARISH/TO	OCCUPATION	YEAR	COUN	PARISH	MINE	MINERAL
Allen	Henry	1834	CON	St Ewe	Manager of Lead Business	1881	SOM	Bedminster, Bristol		Lead
Daniel	Richard	1810	c. CON	St Mewan	Manager Lead Mines	1871	SOM	Blagdon	Mendip Mines	Lead
Daniel	Walter	1843	c. CON	Truro	Clerk Lead Mines	1871	SOM	Blagdon	Mendip Mines	Lead
Hornblower	Horatio	1832	c. CON	Kenwyn	General Assayer	1861	SOM	Cheddar	Mendip Mines	Lead
Rickard	Richard White	1837	CON	Illogan	Mining Engineer	1871	SOM	Cheddar	Mendip Mines	Lead
Bray	James	1825	c. DEV	Mary Tavy	Lead Mine Agent	1871	SOM	Chewton Mendip	Mendip Mines	Lead
Bray	Francis	1829	c. DEV	Mary Tavy	Agent at Lead Mine	1871	SOM	Chewton Mendip	Mendip Mines	Lead
Roberts	Thomas U	1866	CON	Sithney	Manager of Lead Mines	1891	SOM	Chewton Mendip	Mendip Mines	Lead
Argall	John	1850	c. CON	St Agnes	Mining Engineer	1881	SOM	Dulverton		
Hornblower	Horatio	1832	c. CON	Kenwyn	Assayer of Minerals	1871	SOM	East Harptree	Mendip Mines	Lead
Davies	Alfred Thomas	1851	c. CON	St Agnes	Manager of Brass & Copper Mills	1891	SOM	Keynsham		
Skewis	Henry	1819	CON	Camborne	Manager of Iron Mines	1871	SOM	Old Cleeve	Brendon Hills Mines	Iron
Skewis	Henry	1819	CON	Camborne	Mine Agent	1881	SOM	Old Cleeve	Brendon Hills Mines	Iron
Blackwell	Samuel	1840	c. CON	Crowan	Engine Fitter at Works	1881	SOM	Old Cleeve	Brendon Hills Mines	Iron
Martin	Nicholas A	1841	c. CON	Gwennap	Mining Engineer	1871	SOM	Shipham	Mendip Mines	Lead
Pascoe	Emmanuel	1843	c. CON	Roche	Mining & Mechanical Engineer	1891	SOM	Stoke Lane (St Michael)	Mendip Mines	Lead
Trelease	Thomas	1830	c. CON	Gwennap	Mine Agent	1891	SOM	Taunton, St Mary Magdalen		
Harpur	Francis Coath	1818	DEV	Plymstock	Mine Captain	1846	SOM	Ubley	Mendip Mines	Lead
Hornblower	Horatio	1798	CON	Kenwyn	Lead Mines Manager	1861	SOM	Ubley	Mendip Mines	Lead
Blackwell	Samuel	1840	c. CON	Crowan	Manager of Iron Foundry	1891	SOM	Watchet		Iron
Ennor	Nicholas Hitchens	1796	CON	St Agnes	Mine Surveyor	1861	SOM	Wells St Cuthbert Out	Mendip Mines	Lead
Thomas	Francis	1824	c. CON	Tywardreath	Mine Agent	1861	SOM	Wells St Cuthbert Out	Mendip Mines	Lead
Ennor	Adolphus	1833	CON	St Teath	Proprietor of Lead Mines	1861	SOM	Wiveliscombe		Lead
Hornblower	Horatio	1798	CON	Kenwyn	Lead Smelter	1871	SOM	Wookey - Priddy	Mendip Mines	Lead
Trevithick	Richard	1812	c. CON	Calstock	Iron Mine Agent	1851	SOM	Yatton		Iron

Mine Management		Mine Management		
<b>Mine Management</b>				
SURNAME:	Skewis	COUNTRY:	ENG	
FIRST NAME(S):	Henry	COUNTRY:	SOM	
AGE:	51	PARISH:	Old Cleeve	
BORN:	1819	PLACE:	Brendon Hill	
CONDITION:	M	MINE:	Brendon Hills Mines	
COUNTRY/COUNTRY OF BIRTH:	CON	MINERAL:	Iron	
PARISH/TOWN OF BIRTH:	Camborne	NOTES:	Baptism (as Skewes) - 27 Nov 1819 At Camborne, son of James (Farmer) & Joanna of Killivose (CON OPC DB). Wife - Elizabeth (50) born Breage. Children - Edwin (17) born Calstock & Father - James Skewis (76) (widower) (Retired Farmer) born Camborne.	
PLACE OF BIRTH:	Killivose	SOURCE:		1871 Census
OCCUPATION:	Manager of Iron Mines	IMAGE REF:		CAP00484
YEAR:	1871			

Record: 14 of 25 | Filtered | Search



Photo: <https://www.westsomersetmineralrailway.org.uk/mining-iron-ore-brendon-hills.php>

## Staffordshire

SURNAME	FIRST NAME	BORN	COU	PARISH	OCCUPATION	YEAR	COUN	PARISH	MINE	MINERAL
Bishop	Richard	1826 c.	CON	Padstow	Mining Engineer	1861	STS	Butterton	Ecton Mines?	Copper & Lead
Niness	Richard	1822	CON	Gwennap	Mine Agent	1851	STS	Warslow	New York Mine	Copper
Niness	Richard	1822	CON	Gwennap	Lead Mine Agent	1861	STS	Warslow		Lead
Williams	John	1804 c.	CON	Gwennap	Mine Agent	1851	STS	Wetton	Ecton Mines	Copper & Lead

## Surrey

SURNAME	FIRST NAME	BORN	COU	PARISH/TC	OCCUPATION	YEAR	CO	PARISH	MINE	MINERAL
Hodge	Arthur	1852 c.	CON	St Austell	Civil & Mining Engineer	1891	SRV	Barnes		
Lean	John	1811 c.	CON	Gwennap	Mining Engineer	1871	SRV	Battersea		
Hitchins	Jehu	1797	CON	Calstock	Mining Engineer for Metal Mines	1871	SRV	Camberwell		
Hitchins	Jehu	1797	CON	Calstock	Mining Engineer Retired	1881	SRV	Camberwell		
Garland	Joseph	1840	CON	St Agnes	Mining Engineer	1891	SRV	Camberwell		
Reynolds	Joseph James	1832 c.	CON	Illogan	Mining Agent	1861	SRV	Cheam		
Vivian	William C	1820 c.	CON	Camborne	Mining Engineer	1861	SRV	Cheam		
Tredinnick	Stephen	1835	CON	St Agnes	Mining Engineer	1891	SRV	Croydon		
Geach	Frederick	1835 c.	CON	St Austell	Mining Engineer	1871	SRV	Guildford		
Petherick	John	1804 c.	CON	Gwennap	Mining Engineer	1861	SRV	Kingston		
Petherick	John	1804 c.	CON	Gwennap	Mining Engineer	1871	SRV	Kingston		
Lyte	Farnham M	1828 c.	DEV	Brixham	Mining Engineer	1881	SRV	Wandsworth		
Taylor	Richard	1810 c.	DEV	Whitchurch	Mining Engineer & Proprietor of	1861	SRV	Wimbledon		

Mine Management
Mine Management

Mine Management

<p><b>SURNAME:</b> <input type="text" value="Tredinnick"/></p> <p><b>FIRST NAME(S):</b> <input type="text" value="Stephen"/></p> <p><b>AGE:</b> <input type="text" value="55"/></p> <p><b>BORN:</b> <input type="text" value="1835"/></p> <p><b>CONDITION:</b> <input type="text" value="M"/></p> <p><b>COUNTY/COUNTRY OF BIRTH:</b> <input type="text" value="CON"/></p> <p><b>PARISH/TOWN OF BIRTH:</b> <input type="text" value="St Agnes"/></p> <p><b>PLACE OF BIRTH:</b> <input type="text"/></p> <p><b>OCCUPATION:</b> <input type="text" value="Mining Engineer"/></p> <p><b>YEAR:</b> <input type="text" value="1891"/></p>	<p><b>COUNTRY:</b> <input type="text" value="ENG"/></p> <p><b>COUNTY:</b> <input type="text" value="SRV"/></p> <p><b>PARISH:</b> <input type="text" value="Croydon"/></p> <p><b>PLACE:</b> <input type="text" value="59 Lower Addiscombe Road"/></p> <p><b>MINE:</b> <input type="text"/></p> <p><b>MINERAL:</b> <input type="text"/></p> <p><b>NOTES:</b> <input type="text" value="Baptism - 6 Sep 1835 at St Agnes, son of Nicholas (Miner) &amp; Amelia (CON OPC DB). Wife - Sarah J (50) (Proprietor of School) born LIN - Billingham. Children - Amelia (24), Letitia (22), John S (21), William H R (2) all born Germoe, Chycarne, Fanny L (17) born St Hilary, Marazion, Louis (14) born Redruth &amp; Nora A (11) born France."/></p> <p><b>SOURCE:</b> <input type="text" value="1891 Census"/></p> <p><b>IMAGE REF:</b> <input type="text" value="CAP00768"/></p>
---	--

Record: 12 of 13
Filtered Search

## Sussex

SURNAME	FIRST NAME	BORN	COU	PARISH	OCCUPATION	YEAR	COUN	PARISH	MINE	MINERAL
Stephens	John	1807 c.	CON	St Agnes	Mine Agent (Out of Business)	1851	SSX	Brighton		

## Warwickshire

SURNAME	FIRST NAME	BORN	COU	PARISH	OCCUPATION	YEAR	COUN	PARISH	MINE	MINERAL
Bray	Charles Francis	1843	CON	St Agnes	Mining Engineer	1881	WAR	Birmingham		
Barbery	Michael	1795 c.	CON	Gwennap	Mining Agent	1841	WAR	Hartshill		Manganese?
Harrison	James	1807 c.	DEV	Totnes	Mining Agent	1851	WAR	Rugby		

## Westmorland

SURNAME	FIRST NAME	BORN	COU	PARISH/TOWN C	OCCUPATION	YEAR	COUN	PARISH	MINE	MINERAL
Barrett	John	1811 c.	CON	Gwennap	Agent at Lead Mine	1881	WES	Nether Staveley		Lead
Phillips	William	1825 c.	CON	Gwennap	Mine Agent	1861	WES	Patterdale Below How	Greenside Mine	Lead
Grenfell	Richard	1817 c.	CON	Madron	Mining Agent	1871	WES	Patterdale Below How	Greenside Mine	Lead
Comer	John	1848 c.	DEV	Berrynarbor	Lead Mine Agent	1891	WES	Patterdale Below How	Greenside Mine	Lead
Borlase	William Henry	1851	CON	St Just in Penwith	Mining Engineer	1891	WES	Patterdale Below How	Greenside Mine	Lead

Mine Management

### Mine Management

SURNAME:	Borlase	COUNTRY:	ENG	
FIRST NAME(S):	William Henry	COUNTRY:	WES	
AGE:	40	PARISH:	Patterdale Below How	
BORN:	1851	PLACE:	Patterdale, Placefell House	
CONDITION:	M	MINE:	Greenside Mine	
COUNTY/COUNTRY OF BIRTH:	CON	MINERAL:	Lead	
PARISH/TOWN OF BIRTH:	St Just in Penwith	NOTES:	Baptism - 2 Mar 1851 at St Just in Penwith, son of John (Carpenter) & Sophia of Bosorne (CON OPC DB). Living in YKS - Rimington in 1881 (see CAP00457), son of John (Mine Agent) & Sophia (nee Jane) also living in YKS - Rimington in 1881 (see CAP00455). Marriage - 27 May 1873 at Ludgvan to Rebekah Corin (William a Mine Agent of St Columb & Rebekah of Ludgvan). Announcement in RCG 7 Jun 1873 - Capt. William Henry Borlase of Indian Queens, St Columb, 2nd son of Captain John Borlase of Ferristown, Truro, Resident Manager of Cornish Consolidated Iron Mines, Rebekah dau. Of John Corin of Bolreva, Ludgvan (CON OPC DB). Wife - Rebecca (42) born Penznace (Gulval). Children - Edward (8) & Mary C (6) both born CAE - Bettws - y-coed.	
PLACE OF BIRTH:	Bosorne	SOURCE:		1891 Census
OCCUPATION:	Mining Engineer	IMAGE REF:		CAP00787
YEAR:	1891			

Record: 14 2 of 5 Filtered Search



Greenside Mine, Patterdale, Westmorland  
<https://www.ullswatermemorial.co.uk/greenside-mine.html>

Reproduced from the excellent book Greenside A Tale of Lakeland Miners by Ian Tyler. The photo shows Greenside miners in the 1880s.

## Yorkshire

SURNAME	FIRST NAME(S)	BORN	COU	PARISH/TOWN C	OCCUPATION	YEAR	COUN	PARISH	MINE	MINERAL
Dunkin	Edward	1843 c.	CON	Camborne	Mining Engineer	1881	YKS	Appletreewick	Appletreewick Lead Mir	Lead
Brewer	William James	1847	CON	Penzance	Colliery Agent	1881	YKS	Barnsley - Carlton		Coal
Phillips	Francis	1825	DEV	Mary Tavy	Mineral Agent	1871	YKS	Bewerley		
Phillips	Frank	1825	DEV	Mary Tavy	Mineral & Land Agent	1881	YKS	Bewerley		
Remfry	Josiah	1814	DEV	Tavistock	Lead Mine Agent	1851	YKS	Cononley	Cononley Lead Mine	Lead
Eddy	Stephen Ray	1831	FLN	Mold	Mineral Agent	1851	YKS	Cononley	Cononley Lead Mine	Lead
Ward	Thomas	1816	CON	St Austell	Lead Mine Agent	1861	YKS	Cononley	Cononley Lead Mine	Lead
Floyd	Peter	1802	CON	St Hilary	Mine Agent	1841	YKS	Grassington	Yarnbury Lead Mine	Lead
Mitchell	Sampson	1802 c.	DEV	Mary Tavy	Mine Agent	1841	YKS	Grassington	Yarnbury Lead Mine	Lead
Mitchell	Sampson	1802 c.	DEV	Mary Tavy	Mineral Agent	1851	YKS	Grassington	Yarnbury Lead Mine	Lead
Williams	Richard	1821	CON	Calstock	Mineral Agent	1851	YKS	Grassington	Yarnbury Lead Mine	Lead
Trevethan	Thomas	1834	CON	Kenwyn	Mining Agent & Assayer	1871	YKS	Grassington	Yarnbury Lead Mine	Lead
Trevethan	Thomas	1834	CON	Kenwyn	Mining Engineer	1881	YKS	Grassington	Yarnbury Lead Mine	Lead
Hill	William	1825	CON	St Just in Penwith	Mining Agent	1891	YKS	Grassington		Lead
Hill	William	1825	CON	St Just in Penwith	Mining Agent	1881	YKS	Hebden		Lead
Provis	Thomas Bawden	1849	CON	Camborne	Civil & Mining Engineer	1881	YKS	Leeds		
Chipman	John	1838 c.	CON	Redruth	Gold Mining Agent	1891	YKS	Leeds		Gold
Evans	Charles E	1866 c.	DEV	Seaton	Mining Engineer	1891	YKS	Normanton		
Borlase	John	1818	CON	St Austell	Mine Agent Lead	1881	YKS	Rimington		Lead
Borlase	William Henry	1851	CON	St Just in Penwith	Mining Engineer	1881	YKS	Rimington		Lead
Borlase	James	1853	CON	St Just in Penwith	Mining Engineer	1891	YKS	Rimington	York & Lancaster Mines	Lead
Baker	George	1867 c.	DEV	Ashburton	Mines Surveyor	1891	YKS	Skelton	North Skelton Mine?	Iron
Trevethan	Thomas	1834	CON	Kenwyn	Civil & Mining Engineer	1891	YKS	Skipton		
Champion	Joseph B	1832 c.	CON	Newlyn East	Lead Mine Agent	1861	YKS	Stonebeck Down		Lead

Mine Management			
SURNAME:	Trevethan	COUNTRY:	ENG
FIRST NAME(S):	Thomas	COUNTRY:	YKS
AGE:	37	PARISH:	Grassington
BORN:	1834	PLACE:	Yarnbury
CONDITION:	M	MINE:	Yarnbury Lead Mine
COUNTRY/COUNTRY OF BIRTH:	CON	MINERAL:	Lead
PARISH/TOWN OF BIRTH:	Kenwyn	NOTES:	Baptism - 28 Dec 1834 at Kenwyn, son of Thomas (Miner) & Jemima Trevethan of Chacewater (CON OPC DB). Wife - Harriet (37) born YKS - Greenhowhill. Children - Jemima (12), John W (8), Annie (4), Mary J (2) & Kate (10m) all born YKS - Grassington.
PLACE OF BIRTH:	Chacewater	SOURCE:	1871 Census
OCCUPATION:	Mining Agent & Assayer of Minerals	IMAGE REF:	CAP00309
YEAR:	1871		

Record: 14 of 24 Filtered Search



Photo source: <https://www.rimington.org.uk/index.php/rimington-s-heritage/industrial-archaeology/lead-and-silver-mines>

A survey was also carried out on Cornish born Iron Stone Miners in the Cleveland district of North East Yorkshire, a known destination for Cornish mining migrants.

***Parishes with Cornish born residents in the Cleveland Iron Mining District, NE Yorkshire***

	<b>Parish</b>	<b>1861</b>	<b>1871</b>	<b>1881</b>	<b>1891</b>
	Brotton	1	158	487	168
	Eston	10	226	118	96
	Guisborough	12	25	0	40
	Kilton	0	0	31	75
	Kirkleatham	3	9	17	0
	Liverton	0	0	22	5
	Lofthouse (Loftus)	2	0	133	0
	Marske	0	37	80	32
	Normanby	8	80	102	25
	Ormesby	15	8	3	5
	Redcar	2	2	4	5
	Skinningrove	0	58	148	0
	Stanghow	0	0	14	2
	Upleatham	0	0	1	0
	Wilton	1	0	2	7
	<b>Totals</b>	<b>54</b>	<b>603</b>	<b>1,162</b>	<b>460</b>

These totals should only be regarded as a rough guide, the actual numbers are likely to be less, although it is possible (because of parish boundaries changing and renaming) that an area or two has been missed. A few individuals will have been counted twice, where parishes were once smaller settlements and due to the influx of huge numbers of migrant workers, new parishes were created, e.g., Normanby and Eston – Eston was the Ecclesiastical Parish and Normanby a later Civil Parish. So, a search of the Census for either of the above can bring up identical entries for both parishes. There are also examples of the search engine finding “Cornwall” born people, when the person was born in St. Ives, Cambridgeshire or Mount, xshire, although these are few. Of course, not all of the Cornish born population were involved in Iron production (the vast majority were), the 1861 Census especially so, there are a number of Coastguards with their families as well as other trades, relatively few were Iron Miners.

The only way of finding a true number would be to record the names for a given Census throughout the district.

There were over 80 Iron Mines in the area, so finding the name of a mine where an individual worked (much like in Cornwall) is difficult. Although of course, a study of the first edition OS Map together with the miner’s address would likely yield some useful clues.

# SCOTLAND

## Argyllshire

SURNAME	FIRST NAME(S)	BORN	COU	PARISH/TOWN C	OCCUPATION	YEAR	COUN	PARISH	MINE	MINERAL
Barratt	James	1818 c.	DEV	Tavistock	Mining Engineer	1851	ARL	Ardnamurchan	Strontian Mines	Lead
Vercoe	Henry Burrow	1843	CON	Bodmin	Mine Captain	1873	ARL	Islay, Kilmeny	Islay Lead Mines	Lead
Nicholls	John Ashplant	1846	DEV	South Tawton	Manager Lead Mines	1891	ARL	Islay, Kilmeny	Islay Lead Mines	Lead

Mine Management
Mine Management

Mine Management

<p><b>SURNAME:</b> <input type="text" value="Vercoe"/></p> <p><b>FIRST NAME(S):</b> <input type="text" value="Henry Burrow"/></p> <p><b>AGE:</b> <input type="text" value="30"/></p> <p><b>BORN:</b> <input type="text" value="1843"/></p> <p><b>CONDITION:</b> <input type="text"/></p> <p><b>COUNTY/COUNTRY OF BIRTH:</b> <input type="text" value="CON"/></p> <p><b>PARISH/TOWN OF BIRTH:</b> <input type="text" value="Bodmin"/></p> <p><b>PLACE OF BIRTH:</b> <input type="text"/></p> <p><b>OCCUPATION:</b> <input type="text" value="Mine Captain"/></p> <p><b>YEAR:</b> <input type="text" value="1873"/></p>	<p><b>COUNTRY:</b> <input type="text" value="SCT"/></p> <p><b>COUNTY:</b> <input type="text" value="ARL"/></p> <p><b>PARISH:</b> <input type="text" value="Islay, Kilmeny"/></p> <p><b>PLACE:</b> <input type="text" value="Ballygrant, Robolls House"/></p> <p><b>MINE:</b> <input type="text" value="Islay Lead Mines"/></p> <p><b>MINERAL:</b> <input type="text" value="Lead"/></p> <p><b>NOTES:</b> <input type="text" value="Birth registered 4th Quarter of 1843 Bodmin. Marriage - 9 Nov 1865 at CUL - Caldbeck to Mary Ann Lean (born Lanivet). Parents Marriage - John Vercoe (Miner) &amp; Elizabeth Burrow 10 Aug 1841 Bodmin."/></p> <p><b>SOURCE:</b> <input type="text" value="West Briton Advertisement"/></p> <p><b>IMAGE REF:</b> <input type="text" value="CAP00171"/></p>
---	---

Record: 1 of 3 | Filtered | Search



Wanted.

---

TO MINERS.

WANTED immediately, for the Islay Lead Mines, Islay, Scotland, steady and able MINERS; liberal wages given. The Company have cottages to let at an easy rental.—Apply to Capt. HENRY B. VERCOE, Robolls House, Islay, N.B.

## Dumfriesshire

SURNAME	FIRST NAME(S)	BORN	COU	PARISH/TO	OCCUPATION	YEAR	COUN	PARISH	MINE	MINERAL
Renfrey	William Thomas Bate	1861	CON	Liskeard	Mine Agent	1891	DFS	Westerkirk	Louisa Mine, Glenshanna aka Glendinning Mine, Jamestown	Antimony

## Kirkcudbrightshire

SURNAME	FIRST NAME(S)	BORN	COU	PARISH/TO	OCCUPATION	YEAR	COUN	PARISH	MINE	MINERAL
Jeffrey	William Bassett	1842 c.	CUL	Caldbeck	Mining Agent	1871	KKD	Carsphairn	Woodhead Lead Mine	Lead
Woolcock	Matthew	1807	CON	Phillack	Captain of Creetown Lead & Copper Mines	1851	KKD	Kirkmabreck	Creetown Mines	Lead & Copper
Woolcock	Matthew	1807	CON	Phillack	Manager of Creetown Lead Mines	1852	KKD	Kirkmabreck	Creetown Mines, Pibble Mine	Lead
Woolcock	Matthew	1807	CON	Phillack	Lead & Copper Mines & Coal Mercht.	1861	KKD	Kirkmabreck	Creetown Mines	Lead
Hawke	Phillip	1826	CON	St Agnes	Mining Engineer	1865	KKD	Kirkmabreck	Pibble Mine	Lead
Hawke	Phillip	1826	CON	St Agnes	Mine Captain	1867	KKD	Kirkmabreck	Pibble Mine	Lead
Phillips	John	1815	CON	Cubert	Mining Agent	1871	KKD	Kirkmabreck		Copper & Lead
Phillips	Joseph	1842	CON	Newlyn East	Agent of Lead & Copper Mines	1871	KKD	Kirkmabreck	Pibble Mine	Copper & Lead
Phillips	Joseph	1842	CON	Newlyn East	Mine Captain	1873	KKD	Kirkmabreck	Champion Silver Lead & Copper Mines (nr Pibble Mine)	Silver, Lead & Copper
Nance	James	1803 c.	CON	St Agnes	Lead Mine Agent	1851	KKD	Minnigaff	Blackcraig Lead Mines	Lead
Ashe	James Wilton	1829 c.	CON		Mining Engineer	1874	KKD	Minnigaff	Blackcraig Lead Mines	Lead
Cogar	Thomas	1822 c.	CON	St Ives	Mine Agent	1881	KKD	Minnigaff	Blackcraig Lead Mines	Lead
Cogar	Thomas	1822 c.	CON	St Ives	Lead Mining Agent	1881	KKD	Minnigaff	Blackcraig Lead Mines	Lead

Mine Management

**SURNAME:** Cogar

**FIRST NAME(S):** Thomas

**AGE:** 59

**BORN:** 1822 c.

**CONDITION:** M

**COUNTY/COUNTRY OF BIRTH:** CON

**PARISH/TOWN OF BIRTH:** St Ives

**PLACE OF BIRTH:**

**OCCUPATION:** Mine Agent

**YEAR:** 1881

**COUNTRY:** SCT

**COUNTY:** KKD

**PARISH:** Minnigaff

**PLACE:**

**MINE:** Blackcraig Lead Mines

**MINERAL:** Lead

**NOTES:** Article in The Galloway Advertiser and Wigtownshire Free Press 16 Jun 1881. Thomas presented with a "Gold Albert Chain and Appendages" by the men employed at Blackcraig Mine as a mark of esteem and respect for his ten years at the Mine. Thomas was about to leave for America.

**SOURCE:** Galloway Advertiser & Wigtownshire Free Press Article

**IMAGE REF:** CAP00498

Records: 14 of 13 | Filtered | Search

### GALLOWAY ADVERTISER AND WIGTOWNSHIRE FREE PRESS,

THURSDAY, JUNE 16, 1881.

#### NEWTON-STEWART.

**PRESENTATION TO MR. THOMAS COGAR.**—On Monday the men employed at the Blackcraig Lead Mines presented Mr Thomas Cogar, who is about to leave for America, with a handsome gold albert chain and appendages, as a mark of the respect and esteem in which he is held by them. A large number of the men assembled at Mr Cogar's house, when Mr Alex. M'Crae, in suitable terms, in their name, made the presentation, and Mr Cogar in feeling terms thanked them for the valuable gift. The funds for the gift were subscribed by the men and a few friends. Mr Cogar has for the past ten years acted as resident agent of the company at Blackcraig, and has conducted the works in such a manner as to gain the respect and esteem of those under his charge, and he leaves with best wishes for his future welfare. The chain was furnished by Mr Thomas Mair, jeweller, Albert Street.

Mine Management		Mine Management	
SURNAME:	Phillips	COUNTRY:	SCT
FIRST NAME(S):	Joseph	COUNTY:	KKD
AGE:		PARISH:	Kirkmabreck
BORN:	1842	PLACE:	Creetown
CONDITION:	M	MINE:	Champion Silver Lead & Copper Mines (nr Pibble Mine)
COUNTY/COUNTRY OF BIRTH:	CON	MINERAL:	Silver, Lead & Copper
PARISH/TOWN OF BIRTH:	Newlyn East	NOTES:	Advertisement in West Briton 10 April 1873, wanting six experienced Shaftsmen. Baptism - 8 May 1842 at Newlyn East, son of John & Mary (CON OPC DB). Parents also living in Creetown in 1871, John Phillips was also a Mining Agent. Marriage - 28 Dec 1862 at DEV - Stoke Damerel to Elizabeth Tonkin, Joseph a Miner and both their fathers were Miners - John Phillips & Eli Tonkin (see CAP00366). In 1851 both families were Lead Mining at Newlyn East and neighbours, Elizabeth Tonkin at age 11 was working as a Lead Dresser (see CAP00367). 1871 Census - Wife - Elizabeth (29) born Kea. Children - Mary Jane (7) born DEV - Plymouth, John Henry (4) born KKD - Kirkmabreck, Creetown & Joseph (1) born KKD - Kirkmabreck, Creetown Mines (see CAP00368). By 1891 Joseph was a Lead Miner back in his home village of Newlyn East, now a widower and living next door to his widowed mother. Evidently Joseph & Elizabeth had spent some years in Ireland as the 1891 Census shows further children - Elizabeth A (11), William T (10), James (9) & Eli (8) all born in Ireland (see CAP00369).
PLACE OF BIRTH:		SOURCE:	West Briton Advertisement
OCCUPATION:	Mine Captain	IMAGE REF:	CAP00370
YEAR:	1873		

Record: 4 of 13 | Filtered | Search

# The West Briton & Cornwall Advertiser.

TRURO, THURSDAY EVENING, APRIL 10, 1873.

**WANTED,**  
**F**OR the Champion Silver Lead and Copper Mines,  
 Creetown, Scotland, **SIX** experienced **SHAFTMEN**.  
 —Apply to Captain **JOSEPH PHILLIPS**, the Resident  
 Agent.

## Morayshire

SURNAME	FIRST NAME(S)	BORN	COU	PARISH/TO	OCCUPATION	YEAR	COUN	PARISH	MINE	MINERAL
Rowe	James	1845 c.	CON		Mining Agent Lead Miner	1881	MOR	Drainie	Lossiemouth Mine aka Stotfield	Lead

## Perthshire

SURNAME	FIRST NAME(S)	BORN	COU	PARISH/TO	OCCUPATION	YEAR	COUN	PARISH	MINE	MINERAL
Gribble	Benjamin	1810 c.	CON	Illogan	Mine Agent Silver & Copper	1851	PER	Kenmore	Tomnadashan Mine	Copper
Gribble	Benjamin	1810 c.	CON	Illogan	Manager of Copper Head Minas (?)	1861	PER	Kenmore	Tomnadashan Mine	Copper

Mine Management
Mine Management

Mine Management

<b>SURNAME:</b>	Gribble	<b>COUNTRY:</b>	SCT
<b>FIRST NAME(S):</b>	Benjamin	<b>COUNTY:</b>	PER
<b>AGE:</b>	51	<b>PARISH:</b>	Kenmore
<b>BORN:</b>	1810 c.	<b>PLACE:</b>	Tomnadashan
<b>CONDITION:</b>	M	<b>MINE:</b>	Tomnadashan Mine
<b>COUNTY/COUNTRY OF BIRTH:</b>	CON	<b>MINERAL:</b>	Copper
<b>PARISH/TOWN OF BIRTH:</b>	Illogan	<b>NOTES:</b>	From transcript of 1861 Census, original not seen. Wife - Mary (50) born LAN. Children - William (19) Miner born LAN, Sarah (16) born LAN, Joseph (14) born LAN, Matthew (12) & George (10) both born PER - Kenmore. Daughter Jane Todhunter (25) born CON & grandsons George Todhunter (3) & Benjamin Todhunter (1) both born CUL. In 1841 Census Benjamin Gribble (with family) was a Copper Miner at LAN - Coniston (now Cumbria), see image CAP00085.
<b>PLACE OF BIRTH:</b>		<b>SOURCE:</b>	1861 Census transcript
<b>OCCUPATION:</b>	Manager of Copper Head Minas (?)	<b>IMAGE REF:</b>	
<b>YEAR:</b>	1861		

Record: 14 of 2 of 2    Filtered    Search

# Wigtownshire

SURNAME	FIRST NAME(S)	BORN	COU	PARISH/TOV	OCCUPATION	YEAR	COUN	PARISH	MINE	MINERAL
Ashe	Obadiah Stanley	1822	DEV	South Tawton	Mining Agent	1871	WIG	Penninghame	Blackcraig Lead Mines	Lead
Ashe	Obadiah Stanley	1822	DEV	South Tawton	Purser & Secretary of Mines	1871	WIG	Penninghame	Blackcraig Lead Mines	Lead
Ashe	James Wilton	1829 c.	CON		Mining Captain	1871	WIG	Penninghame	Blackcraig Lead Mines	Lead

Mine Management
Mine Management

Mine Management

<b>SURNAME:</b>	Ashe	<b>COUNTRY:</b>	SCT	
<b>FIRST NAME(S):</b>	Obadiah Stanley	<b>COUNTY:</b>	WIG	
<b>AGE:</b>	49	<b>PARISH:</b>	Penninghame	
<b>BORN:</b>	1822	<b>PLACE:</b>	Newton Stewart	
<b>CONDITION:</b>	M	<b>MINE:</b>	Blackcraig Lead Mines	
<b>COUNTRY/COUNTRY OF BIRTH:</b>	DEV	<b>MINERAL:</b>	Lead	
<b>PARISH/TOWN OF BIRTH:</b>	South Tawton	<b>NOTES:</b>	Obadiah's Death Certificate gives his occupation as Mine Agent. Died 16 Oct 1871, Death Registered 27 Oct 1871. Baptism - 21 Nov 1822 (born 14 Jul 1822) at DEV - Okehampton Wesleyan Methodist Church, son of Obadiah Ash (Miner) & Elizabeth of South Zeal, South Tawton (Transcript of Devon Baptisms on Find My Past). Marriage - 24 Jun 1857 at YKS - Drax to Emily Twigg, Obadiah a Schoolmaster son of Obadiah Ashe (Mine Agent) & Emily daughter of Isaac Twigg (Farmer) (see CAP00611). Brother of Mine Agent James Wilton Ashe. Obadiah Stanley & James were sons of Mining Agent Obadiah Ash & Elizabeth (nee Grose). Parents' details - Father's Baptism - 15 Jan 1794 at Helston, son of William & Elizabeth. Parents' Marriage - 9 Jun 1814 at Gwinear Obadiah Ash & Elizabeth Grose (CON OPC DB). Elizabeth was born c.1796 in SOM, daughter of Matthew Grose (Mine Capt.) and Jane (Jennifer) Williams who were married at Redruth 21 Apr 1783. Matthew was Captain of mines in SOM at Loxton and Dodington as well in DEV Sticklepath before moving to the IOM and the Foxdale Mines.	
<b>PLACE OF BIRTH:</b>	South Zeal	<b>SOURCE:</b>		Death Certificate of Stanley Obadiah Ashe - WIG - Penningham
<b>OCCUPATION:</b>	Mining Agent	<b>IMAGE REF:</b>		CAP00612
<b>YEAR:</b>	1871			

Record: 14 of 3 | Filtered | Search

78	Stanley Obadiah Ashe Mining Agent married to Emily Twigg	1871 October sixteenth 4.4. am 11.11. Newton Stewart Parishes Penninghame	all 189 years	Obadiah Ashe Mining Agent deceased Elizabeth Ashe M. J. Grose deceased	Penninghame burial of the liver and obituary as certified by James Black surgeon	Robert Blackhouse Occupier Newton Stewart Robert Ashens Registrar	1871 October twenty second
----	--	---	---------------------	---	---	---	-------------------------------

D

*Robert Ashens Registrar*

# WALES

## Anglesey

SURNAME	FIRST NAME(S)	BORN	COU	PARISH/TOWN	OCCUPATION	YEAR	COUN	PARISH	MINE	MINERAL
Lemin	William	1773 c.	CON	Redruth?	Mine Agent	1816	AGY	Amlwch		Copper
Treweek	James	1779	CON	Gwennap	Agent	1817	AGY	Amlwch	Mona Mine	Copper
Dyer	Charles Bunt	1801 c.	DEV	Buckland	Mine Agent	1836	AGY	Amlwch	Parys Mine	Copper
Lemin	William	1773 c.	CON	Redruth?	Mine Agent	1841	AGY	Amlwch		Copper
Job	James	1781 c.	CON	Perran	Mine Agent	1841	AGY	Amlwch		Copper
Dyer	Charles Bunt	1801 c.	DEV	Buckland	Mine Agent	1841	AGY	Amlwch		Copper
Tiddy	Thomas	1802	CON	Gwennap	Agent in Copper Mines	1841	AGY	Amlwch		Copper
Treweek	James	1779	CON	Gwennap	Copper Mine Agent	1841	AGY	Amlwch	Mona & Parys Mines	Copper
Lemin	William	1773 c.	CON	Redruth?	Mine Agent	1844	AGY	Amlwch		Copper
Lemin	William	1773 c.	CON	Redruth?	Mine Captain	1844	AGY	Amlwch	Mona & Parys Mines	Copper
Job	James	1781 c.	CON	Perran	Mine Agent	1851	AGY	Amlwch		Copper
Dyer	Charles Bunt	1801 c.	DEV	Buckland	Mine Agent	1851	AGY	Amlwch		Copper
Tiddy	Thomas	1802	CON	Gwennap	Mine Agent	1851	AGY	Amlwch		Copper
Treweek	James	1779	CON	Gwennap	Agent in Copper Mine	1851	AGY	Amlwch	Mona & Parys Mines	Copper
Morcom	Richard	1808	CON	Gwennap	Copper Mine Agent	1861	AGY	Amlwch		Copper
Trewren	George Thomas	1821	CON	St Blazey	Mine Agent	1861	AGY	Amlwch		Copper
Mitchell	Thomas	1821 c.	CON	St Agnes	Mining Agent	1861	AGY	Amlwch		Copper
Dyer	Charles Bunt	1801 c.	DEV	Buckland	Mining Engineer	1861	AGY	Amlwch	Parys Mine	Copper
Dyer	Charles Stephen	1839	AGY	Amlwch	Mining Engineer	1861	AGY	Amlwch	Parys Mine	Copper
Dyer	Charles Bunt	1801 c.	DEV	Buckland	Mining Engineer	1871	AGY	Amlwch		Copper
Mitchell	Thomas	1821 c.	CON	St Agnes	Mining Agent	1871	AGY	Amlwch		Copper
Dyer	Charles Stephen	1839	AGY	Amlwch	Mining Engineer	1871	AGY	Amlwch		Copper
Mitchell	Thomas	1821 c.	CON	St Agnes	Mining Engineer	1881	AGY	Amlwch		Copper
Mitchell	Thomas	1821 c.	CON	St Agnes	Retired Mining Engineer & Farmer	1891	AGY	Amlwch		Copper
Treweek	John Henry	1817	AGY	Amlwch	Mine Agent	1851	AGY	Llanfachraeth		Copper
Spargo	Nicholas	1846 c.	CON	Stoke Climsland	Mining Engineer	1891	AGY	Llanrhyddlad		
Spargo	Edmund	1841 c.	CON	Stoke Climsland	Mining Engineer	1871	AGY	Rhodogeidio		

Mine Management
Mine Management

Mine Management

<p>SURNAME: <input type="text" value="Lemin"/></p> <p>FIRST NAME(S): <input type="text" value="William"/></p> <p>AGE: <input type="text" value="71"/></p> <p>BORN: <input type="text" value="1773 c."/></p> <p>CONDITION: <input type="text" value="M"/></p> <p>COUNTRY/COUNTRY OF BIRTH: <input type="text" value="CON"/></p> <p>PARISH/TOWN OF BIRTH: <input type="text" value="Redruth?"/></p> <p>PLACE OF BIRTH: <input type="text"/></p> <p>OCCUPATION: <input type="text" value="Mine Captain"/></p> <p>YEAR: <input type="text" value="1844"/></p>	<p>COUNTRY: <input type="text" value="WLS"/></p> <p>COUNTRY: <input type="text" value="AGY"/></p> <p>PARISH: <input type="text" value="Amlwch"/></p> <p>PLACE: <input type="text"/></p> <p>MINE: <input type="text" value="Mona &amp; Parys Mines"/></p> <p>MINERAL: <input type="text" value="Copper"/></p> <p>NOTES: <input type="text" value="Report from The North Wales Chronicle 29 Oct 1844 on the funeral of Captain William Lemin."/></p> <p>SOURCE: <input type="text" value="North Wales Chronicle 29 Oct 1844"/></p> <p>IMAGE REF: <input type="text" value="CAP00793"/></p>
---	--

Record: 11 of 12 of 27
Filtered Search

### The North Wales Chronicle Tuesday, October 29, 1844.

AMLWCH.—On Monday last, the agents and mines employed at the Mona and Parys mines, attended the mortal remains of Captain William Lemin, to their last resting-place. The procession was swelled by large numbers of the inhabitants of the town and neighbourhood, who attended to pay their last respects to a kind neighbour and friend. Nearly 2000 persons were congregated on the melancholy occasion.

Mine Management Mine Management

## Mine Management

SURNAME: Treweek

FIRST NAME(S): James

AGE:

BORN: 1779

CONDITION: M

COUNTRY/COUNTRY OF BIRTH: CON

PARISH/TOWN OF BIRTH: Gwennap

PLACE OF BIRTH:

OCCUPATION: Agent

YEAR: 1817

COUNTRY: WLS

COUNTY: AGY

PARISH: Amlwch

PLACE: Mona Lodge

MINE: Mona Mine

MINERAL: Copper

NOTES: Noted as Agent in baptism of son John Henry 22 Oct 1817 at AGY - Amlwch. Baptised 8 Aug 1779 at Gwennap, son of Nicholas & Ann (CON OPC DB). Married Jenefer (Jane) Tiddy, 4 Jun 1801 at Perranarworthal (CON OPC DB). Wife - Jane born ? CON.

SOURCE: Baptismal Register AGY Amlwch 1817

IMAGE REF: CAP00037

Record: 14 23 of 27 Filtered Search

Page 62.

BAPTISMS solemnized in the Parish of *Amlwch*  
in the County of *Denbighshire* in the Year 1817

When Baptized.	Child's Christian Name.	Parents Name.		Abode.	Quality, Trade, or Profession.	By whom the Ceremony was performed.
		Christian.	Surname.			
1817. <i>October</i> <i>8<sup>th</sup></i> No. 489.	<i>Mary</i> <i>Daughter</i> <i>of</i>	<i>Hugh</i> <i>&amp;</i> <i>Ellen</i>	<i>Hughes</i>	<i>Dort</i>	<i>Miner</i>	<i>J. Herbert</i>
<i>11<sup>th</sup></i> No. 490.	<i>Grace</i> <i>Daughter</i> <i>of</i>	<i>David</i> <i>&amp;</i> <i>Jane</i>	<i>Roberts</i>	<i>Tong farm</i> <i>near</i>	<i>Miner</i>	<i>J. Herbert</i>
<i>Novemb</i> <i>2<sup>d</sup></i> No. 491.	<i>Lewis</i> <i>Son of</i>	<i>John</i> <i>&amp;</i> <i>Ellen</i>	<i>Evans</i>	<i>Gwynes</i>	<i>Plan</i>	<i>J. Herbert</i>
<i>9<sup>th</sup></i> No. 492.	<i>Henry</i> <i>Son of</i>	<i>Daniel</i> <i>&amp;</i> <i>Elizabeth</i>	<i>George</i>	<i>Officer</i> <i>of</i> <i>Law</i>	<i>Plan</i>	<i>J. Herbert</i>
<i>15<sup>th</sup></i> No. 493.	<i>John</i> <i>Son of</i>	<i>Hugh</i> <i>&amp;</i> <i>Elizabeth</i>	<i>Hughes</i>	<i>Miner</i>	<i>Miner</i>	<i>J. Herbert</i>
<i>15<sup>th</sup></i> No. 494.	<i>Jane</i> <i>Daughter</i> <i>of</i>	<i>David</i> <i>&amp;</i> <i>Ellen</i>	<i>Jones</i>	<i>Spinning</i> <i>Wheel</i>	<i>Labourer</i>	<i>J. Herbert</i>
<i>22<sup>d</sup></i> No. 495.	<i>John Henry</i> <i>Son of</i>	<i>James</i> <i>&amp;</i> <i>Jane</i>	<i>Treweek</i>	<i>Miner</i>	<i>Agent</i>	<i>J. Herbert</i>
<i>22<sup>d</sup></i> No. 496.	<i>Rowland</i> <i>Son of</i>	<i>David</i> <i>&amp;</i> <i>Catherine</i>	<i>Williams</i>	<i>Miner</i>	<i>Miller</i>	<i>J. Herbert</i>

# Caernarfonshire

SURNAME	FIRST NAME(S)	BORN	COU	PARISH/TOWN OF	OCCUPATION	YEAR	COUN	PARISH	MINE	MINERAL
Pascoe	William	1812 c.	CON	Camborne	Agent in Copper Mine	1841	CAE	Beddgelert		Copper
Phillips	Joseph Thomas	1808	CON	Perranuthnoe	Copper Mine Agent	1871	CAE	Beddgelert		Copper
Wasley	Matthew	1802	CON	Kenwyn	Mine Manager	1861	CAE	Betws-y-Coed	Coed Mawr Pool Mine	Lead
Wasley	William	1839 c.	CON	Kenwyn	Agent Lead Mine	1861	CAE	Betws-y-Coed	Coed Mawr Pool Mine	Lead
Vercoe	Henry Burrow	1843	CON	Bodmin	Mine Agent	1871	CAE	Denio		
Sennett	William John	1822	CON	St Hilary	Engineer	1881	CAE	Denio		
Spargo	George	1838 c.	CON	Stoke Climsland	Mining & Quarry Engineer	1881	CAE	Denio		
Buckingham	Abraham	1807	CON	Gwennap	Mine Agent	1838	CAE	Dolbenmaen	Bron y Gadair Mine	Copper
Sandoe	John	1852	CON	Kenwyn	Copper Mine Manager	1891	CAE	Dolbenmaen	Gilfach Copper Mine	Copper
Davey	George	1788 c.	CON	Gwinear	Mine Steward (Copper)	1851	CAE	Llanbeblig		Copper
Julian	Thomas	1814	CON	St Agnes	Mine Agent	1861	CAE	Llanbeblig		
Rowse	Richard	1839 c.	CON	St Austell	Mining Engineer	1881	CAE	Llanbeblig		
Jeffrey	William Bassett	1842 c.	CUL	Caldbeck	Mining Engineer	1881	CAE	Llanbeblig		
Jeffrey	William	1806 c.	CON	Illogan	Mine Agent	1871	CAE	Llanbedrog	Penrhyn Du Mines?	Lead?
Davey	George	1830 c.	CON	Gwinear	Mine Surveyor	1851	CAE	Llandrillo yn Rhos		
Glanville	Thomas	1817	CON	Calstock	Mining Engineer	1871	CAE	Llandwrog		Copper or Lead
Johns	William	1816 c.	CON	Redruth	Mine Agent	1871	CAE	Llanengan	Penrhyn Du Mines	Lead
Whitford	Mark	1824	CON	St Agnes	Mine Agent	1871	CAE	Llanengan	Penrhyn Du Mines	Lead
Quick	William	1832 c.	CON	Helston	Mine Agent	1871	CAE	Llanengan	Penrhyn Du Mines	Lead
Tresidder	Richard	1844 c.	CON	Gwennap	Engineer	1871	CAE	Llanengan	Penrhyn Du Mines	Lead
Harris	Walter Thomas	1826	CON	Illogan	Lead Mine Agent	1871	CAE	Llanengan	Penrhyn Du Mines - Porth Neigwl Mine	Lead
Gundry	Thomas	1830 c.	CON	Perranuthnoe	Managing Director for Lead Mines	1881	CAE	Llanengan	Penrhyn Du Mines	Lead
Manley	Joel	1831 c.	CON	St Agnes	Mine Agent	1881	CAE	Llanengan	Penrhyn Du Mines	Lead
Richards	William Henry	1835	CON	Germoe or Breage	Mining Engineer	1881	CAE	Llanengan	Penrhyn Du Mines	Lead
Spargo	James	1850 c.	CON	Stoke Climsland	Mining Engineer	1881	CAE	Llanengan	Penrhyn Du Mines	Lead
Buzzo	Thomas	1835	CON	Perranuthnoe	Mine Agent Lead Mines	1881	CAE	Llanengan	Penrhyn Du Mines - Assheton Mine	Lead
Garland	Joseph	1840	CON	St Agnes	Manager of Metalliferous Mines	1881	CAE	Llanengan	Penrhyn Du Mines - Assheton Mine	Lead
Hill	Ralph	1837	CON	St Just in Penwith	Lead Mine Agent	1881	CAE	Llanengan	Penrhyn Du Mines - Tan-y-Bwlch Mine	Lead
Roberts	John	1838 c.	CON	Phillack	Mining Agent & Preacher	1871	CAE	Llanllyfni		
Spargo	Samuel	1854 c.	CON	Stoke Climsland	Quarry & Mining Engineer	1881	CAE	Pistyll		
Bennett	William	1822 c.	DEV		Mine Agent	1881	CAE	Trefriw		Lead
Goffin	George	1834 c.	DEV	Tiverton	Mining Engineer	1881	CAE	Trefriw		Lead

Mine Management
Mine Management

Mine Management

<b>SURNAME:</b>	Buzzo	<b>COUNTRY:</b>	WLS
<b>FIRST NAME(S):</b>	Thomas	<b>COUNTY:</b>	CAE
<b>AGE:</b>	44	<b>PARISH:</b>	Llanengan
<b>BORN:</b>	1835	<b>PLACE:</b>	Assheton Mine
<b>CONDITION:</b>	M	<b>MINE:</b>	Penrhyn Du Mines - Assheton Mine
<b>COUNTY/COUNTRY OF BIRTH:</b>	CON	<b>MINERAL:</b>	Lead
<b>PARISH/TOWN OF BIRTH:</b>	Perranuthnoe	<b>NOTES:</b>	Baptism - 22 Aug 1835 at Perranuthnoe, son of Thomas (Miner) & Susan (CON OPC DB). Marriage - 31 Mar 1859 at IOM - Patrick to Elizabeth Bawden, daughter of William Bawden (FS transcript, Isle of Man, Marriages 1598-1979). Lead Miner on IOM on 1861 & 1871 Census (see CAP00408 & CAP00409).
<b>PLACE OF BIRTH:</b>		<b>SOURCE:</b>	1881 Census
<b>OCCUPATION:</b>	Mine Agent Lead Mines	<b>IMAGE REF:</b>	CAP00410
<b>YEAR:</b>	1881		

Record: 14 of 32
Filtered
Search

# Cardiganshire

SURNAME	FIRST NAME(S)	BORN	COU	PARISH/TOWN O	OCCUPATION	YEAR	COUN	PARISH	MINE	MINERAL
Trenwith	William	1823 c.	CON	St Austell	Mine Agent	1851	CGN	Aberystwyth	Goginan Mines	Lead
Harvey	Edwin	1849 c.	DEV	Tavistock	Mining Engineer	1871	CGN	Aberystwyth		
Paull	James	1813 c.	DEV	Mary Tavy	Retired Mining Engineer	1881	CGN	Aberystwyth		
James	Frederick	1853 c.	CON	Illogan	Purser Lead Mine	1881	CGN	Aberystwyth Vaenor Lower		Lead
James	Henry	1855 c.	CON	Illogan	Agent in Lead Mine	1881	CGN	Aberystwyth Vaenor Lower		Lead
Kemp	John	1825	CON	St Enoder	Mine Agent	1861	CGN	Caron uwch Clawdd		Lead
Couch	Richard	1831 c.	CON	Constantine	Lead Mine Agent	1881	CGN	Caron uwch Clawdd	Caron Mine	Lead
Francis	George	1795	CON	Gwinear	Mine Agent	1841	CGN	Llanbadarn Fawr		Lead
Vivian	Johnson Eva	1801	CON	Camborne	Mine Agent	1841	CGN	Llanbadarn Fawr		Lead
Francis	George	1820 c.	CON		Mine Agent	1841	CGN	Llanbadarn Fawr		Lead
Francis	Henry	1823 c.	CON		Mine Agent	1841	CGN	Llanbadarn Fawr		Lead
Davey	James	1816 c.	CON?		Captain of Mine	1841	CGN	Llanbadarn Fawr	Goginan Mines	Lead
Francis	Absalom	1823	CON	Perranuthnoe	Agent Lead Mine	1841	CGN	Llanbadarn Fawr	Goginan Mines	Lead
Vivian	Johnson Eva	1801	CON	Camborne	Mine Agent	1851	CGN	Llanbadarn Fawr		Lead
Trenwith	William	1799 c.	CON	Redruth	Mine Agent	1851	CGN	Llanbadarn Fawr	Goginan Mines	Lead
Garland	James	1805	CON	St Agnes	Mine Agent	1851	CGN	Llanbadarn Fawr	Goginan Mines	Lead
Ball	Thomas	1808 c.	DEV	Mary Tavy	Lead Mine Agent	1851	CGN	Llanbadarn Fawr	Goginan Mines	Lead
Francis	Matthew Henry	1810	CON	Gwinear or Phillack	Mine Agent in Lead & Silver	1851	CGN	Llanbadarn Fawr	Goginan Mines	Lead & Silver
Paull	James	1813 c.	DEV	Mary Tavy	Mine Agent	1851	CGN	Llanbadarn Fawr	Goginan Mines	Lead
Francis	Absalom	1823	CON	Perranuthnoe	Mining Agent	1851	CGN	Llanbadarn Fawr	Goginan Mines	Lead
Williams	John	1819 c.	CON	Kenwyn	Mine Agent	1851	CGN	Llanbadarn Fawr	Nanteos Mine	Lead
Barbery	Michael	1795 c.	CON	Gwennap	Mine Agent	1851	CGN	Llanbadarn Fawr	Plynlimon Mine?	Lead
Boundy	John	1814	CON	St Agnes	Agent of Mine Lead	1861	CGN	Llanbadarn Fawr		Lead
Northey	Robert	1817 c.	CON	Kenwyn	Mine Agent	1861	CGN	Llanbadarn Fawr	Bwlch Consols Mine	Lead
Paull	William	1832 c.	DEV	Mary Tavy	Mine Agent	1861	CGN	Llanbadarn Fawr	Bwlch Consols Mine?	Lead
Tregoning	Samuel Francis	1836	CON	Gwennap	Mine Agent	1861	CGN	Llanbadarn Fawr	Ceunant Lead Mine	Lead
Paull	John	1825 c.	DEV	Mary Tavy	Lead Mine Agent	1861	CGN	Llanbadarn Fawr	Cwbrwyno Mine	Lead
Halse	Thomas	1821 c.	CON	Gwennap	Mine Agent	1861	CGN	Llanbadarn Fawr	Cwmsymlog Mine?	Lead
Garland	James	1805	CON	St Agnes	Mine Agent	1861	CGN	Llanbadarn Fawr	Cwmsymlog?	Lead
Barbery	Michael	1795 c.	CON	Gwennap	Lead Mine Agent	1861	CGN	Llanbadarn Fawr	Goginan Mines	Lead
Trenwith	William	1799 c.	CON	Redruth	Clerk to Lead Mine	1861	CGN	Llanbadarn Fawr	Goginan Mines	Lead
Tonkin	James	1810 c.	CON	St Hilary	Mine Engineer	1861	CGN	Llanbadarn Fawr	Goginan Mines	Lead
Paull	James	1813 c.	DEV	Mary Tavy	Lead Mine Agent	1861	CGN	Llanbadarn Fawr	Goginan Mines	Lead
Williams	John	1819 c.	CON	Kenwyn	Lead mine Agent	1861	CGN	Llanbadarn Fawr	Goginan Mines	Lead
Trenwith	Henry	1830 c.	CON	St Austell	Clerk to Lead Mine	1861	CGN	Llanbadarn Fawr	Goginan Mines	Lead
Paull	John	1837 c.	DEV	Lydford	Clerk & Cashier of Lead Mine	1861	CGN	Llanbadarn Fawr	Goginan Mines	Lead
Paull	William Henry	1843 c.	CGN	Llanbadarn Fawr	Agent to Lead Mine	1861	CGN	Llanbadarn Fawr	Goginan Mines	Lead
Francis	Matthew Henry	1810	CON	Gwinear or Phillack	Mine Agent	1864	CGN	Llanbadarn Fawr	Great Daren Silver Mine	Silver/Lead
Boundy	John	1814	CON	St Agnes	Mine Agent	1871	CGN	Llanbadarn Fawr		Lead
Phillips	Josiah	1827	CON	Perranzabuloe	Mine Manager	1871	CGN	Llanbadarn Fawr		Lead
Hodge	Thomas	1828 c.	CON	Breaage	Lead Mining Agent	1871	CGN	Llanbadarn Fawr		Lead
Trevethan	Sampson	1828 c.	CON	Kenwyn	Mining Engineer	1871	CGN	Llanbadarn Fawr		Lead
Boundy	William Henry	1843 c.	CON	St Agnes	Mine Agent	1871	CGN	Llanbadarn Fawr		Lead
Harvey	Richard	1846 c.	CON	Kenwyn	Lead Mine Agent	1871	CGN	Llanbadarn Fawr		Lead
Kemp	Thomas	1818	CON	St Mewan	Lead Mine Agent	1871	CGN	Llanbadarn Fawr	Bronfloyd Mine	Lead
Northey	Robert	1817 c.	CON	Kenwyn	Mine Manager	1871	CGN	Llanbadarn Fawr	Bwlch Consols Mine	Lead
Northey	William	1838 c.	CON	Kea	Mine Agent	1871	CGN	Llanbadarn Fawr	Bwlch Consols Mine	Lead
Paull	John	1825 c.	DEV	Mary Tavy	Mine Agent	1871	CGN	Llanbadarn Fawr	Cwbrwyno Mine	Lead
Garland	James	1805	CON	St Agnes	Mine Agent	1871	CGN	Llanbadarn Fawr	East Daren Mine	Lead
Garland	John	1845 c.	CGN	Llanbadarn Fawr	Mine Agent	1871	CGN	Llanbadarn Fawr	East Daren Mine	Lead
Paull	James	1813 c.	DEV	Mary Tavy	Manager of Lead Mines	1871	CGN	Llanbadarn Fawr	Goginan Mines	Lead
Williams	Richard	1818 c.	CON		Mining Agent General	1871	CGN	Llanbadarn Fawr	Goginan Mines	Lead
Boundy	Henry	1819	CON	St Agnes	Mine Agent	1871	CGN	Llanbadarn Fawr	Goginan Mines	Lead
Williams	John	1819 c.	CON	Kenwyn	Mine Agent	1871	CGN	Llanbadarn Fawr	Goginan Mines	Lead
Francis	Absalom	1823	CON	Perranuthnoe	Engineer	1871	CGN	Llanbadarn Fawr	Goginan Mines	Lead
Trevethan	John	1828 c.	CON	Kenwyn	Mining Engineer	1871	CGN	Llanbadarn Fawr	Goginan Mines	Lead
Trenwith	Henry	1830 c.	CON	St Austell	Mine Agent	1871	CGN	Llanbadarn Fawr	Goginan Mines	Lead
Williams	John	1846 c.	CGN	Llanbadarn Fawr	Mine Agent	1871	CGN	Llanbadarn Fawr	Goginan Mines	Lead
Francis	Henry	1849 c.	CGN	Llanbadarn Fawr	Engineer	1871	CGN	Llanbadarn Fawr	Goginan Mines	Lead
Williams	Frederick	1849 c.	CGN	Llanbadarn Fawr	Mine Agent	1871	CGN	Llanbadarn Fawr	Goginan Mines	Lead
Boundy	William Henry	1843 c.	CON	St Agnes	Mine Agent	1875	CGN	Llanbadarn Fawr		Lead
James	Henry	1822	CON	St Agnes	Mine Agent	1881	CGN	Llanbadarn Fawr		Lead
Trevethan	Sampson	1828 c.	CON	Kenwyn	Mining Engineer	1881	CGN	Llanbadarn Fawr		Lead
Kemp	Thomas	1818	CON	St Mewan	Lead Mine Agent	1881	CGN	Llanbadarn Fawr	Bronfloyd Mine	Lead
Kemp	Frederick Thomas	1855 c.	CON	Calstock	Lead Mine Agent	1881	CGN	Llanbadarn Fawr	Bronfloyd Mine	Lead
Northey	William	1838 c.	CON	Kea	Mining Engineer	1881	CGN	Llanbadarn Fawr	Bwlch Consols Mine	Lead
Trenwith	Henry	1830 c.	CON	St Austell	Lead Mine Agent	1881	CGN	Llanbadarn Fawr	Cwmsymlog?	Lead
Boundy	Henry	1819	CON	St Agnes	Agent of Lead Mines	1881	CGN	Llanbadarn Fawr	Goginan Mines	Lead
Francis	Absalom	1823	CON	Perranuthnoe	Mining Engineer	1881	CGN	Llanbadarn Fawr	Goginan Mines	Lead
Phillips	Josiah	1827	CON	Perranzabuloe	Civil & Mining Engineer	1891	CGN	Llanbadarn Fawr		Lead
Trevethan	Sampson	1828 c.	CON	Kenwyn	Lead Mining Engineer	1891	CGN	Llanbadarn Fawr		Lead
James	Philip W	1859 c.	CON	Illogan	Mining Engineer	1891	CGN	Llanbadarn Fawr		Lead
Phillips	James	1865 c.	CON	Wendron	Civil & Mining Engineer	1891	CGN	Llanbadarn Fawr		Lead
Bray	Nicholas	1825	CON	Kea/Kenwyn	Civil & Mining Engineer	1891	CGN	Llanbadarn Fawr	Cwm-brwyno Mine?	Lead
Francis	Absalom	1823	CON	Perranuthnoe	Mining Engineer	1891	CGN	Llanbadarn Fawr	Goginan Mines	Lead
Trevethan	Sampson	1797	CON	Kenwyn	Mine Agent	1851	CGN	Llancynfelin		Lead
Trevethan	Sampson	1828 c.	CON	Kenwyn	Mine Agent	1851	CGN	Llancynfelin		Lead
Trevethan	John	1828 c.	CON	Kenwyn	Mine Agent	1852	CGN	Llancynfelin		Lead
Simons	Thomas	1811 c.	DEV	Starcross	Lead Mine Agent	1871	CGN	Llancynfelin		Lead
Spargo	George	1838 c.	CON	Stoke Climsland	Mining Engineer	1871	CGN	Llanddewi Brefi		

SURNAME	FIRST NAME(S)	BORN	COU	PARISH/TOWN	OCCUPATION	YEAR	COUN	PARISH	MINE	MINERAL
Paul	John	1825 c.	DEV	Tavistock	Mine Agent	1851	CGN	Llanfihangel Genau'r Glyn		Lead
Sanders	James	1817 c.	CON	Perranarworthal	Mine Agent	1871	CGN	Llanfihangel Genau'r Glyn		Lead
Richards	William	1848 c.	DEV	Ashburton	Mine Agent Copper	1881	CGN	Llanfihangel Genau'r Glyn	Cambrian Mine aka Esgair Hir Mine	Copper
Kemp	Thomas	1818	CON	St Mewan	Mine Agent	1881	CGN	Llanfihangel Genau'r Glyn	Mynydd Gorddu Mine	Lead
Kemp	Thomas	1818	CON	St Mewan	Mine Captain	1881	CGN	Llanfihangel Genau'r Glyn	Mynydd Gorddu Mine	Lead
Francis	Henry	1820	CON	St Hilary	Mining Agent	1851	CGN	Llanfihangel Lledrod Upper		Lead
Francis	Henry	1820	CON	St Hilary	Lead Mine Surveyor & Engineer	1861	CGN	Llanfihangel Lledrod Upper		Lead
Francis	Henry	1820	CON	St Hilary	Mine Agent	1871	CGN	Llanfihangel Lledrod Upper		Lead
Bray	Nicholas	1825	CON	Kea/Kenwyn	Mine Agent	1871	CGN	Llanfihangel Lledrod Upper	Llwynmalis - Llwyn Malus Mine	Lead
Bray	Nicholas	1825	CON	Kea/Kenwyn	Mining Engineer & Farmer	1881	CGN	Llanfihangel Lledrod Upper	Llwynmalis - Llwyn Malus Mine	Lead
Williams	William	1822 c.	CON	Redruth	Mine Agent	1851	CGN	Llanfihangel y Creuddyn		Lead
Nicholls	William	1792 c.	CON	Perranzabuloe?	Mine Agent	1841	CGN	Llanfihangel y Creuddyn Low		Lead
Morcom	Elisha	1806 c.	CON		Mine Agent	1841	CGN	Llanfihangel y Creuddyn Low		Lead
Morcom	James	1821 c.	CON	Penzance	Civil Engineer	1841	CGN	Llanfihangel y Creuddyn Low		Lead
Nicholls	William	1792 c.	CON	Perranzabuloe?	Lead Mine Agent & Farmer	1851	CGN	Llanfihangel y Creuddyn Low		Lead
Rowse	Joseph Benson	1836	DEV	Mary Tavy	Mining Agent Lead	1871	CGN	Llanfihangel y Creuddyn Low	Red Rock Mine?	Lead
Kitto	Francis	1832	CON	Perranzabuloe	Mining Engineer	1881	CGN	Llanfihangel y Creuddyn Low	Red Rock Mine	Lead
Mitchell	William	1827 c.	DEV	Tavistock	Mining Agent	1891	CGN	Llanfihangel y Creuddyn Low		Lead
Michell	William	1826 c.	DEV	Mary Tavy	Mine Agent	1851	CGN	Llanfihangel y Creuddyn Upp	Cwmystwyth Mines	Lead
Collins	John	1806 c.	CON	Illogan	Mine Agent	1851	CGN	Llanfihangel y Creuddyn Upp	Frongoch Mine	Lead
Glanville	Richard	1813	CON	Camborne	Agent in Lead Mine	1851	CGN	Llanfihangel y Creuddyn Upp	Frongoch Mine	Lead
Kitto	William	1828	CON	Perranzabuloe	Mine Agent	1859	CGN	Llanfihangel y Creuddyn Upp		Lead
Ball	William	1819 c.	DEV	Mary Tavy	Mine Agent	1861	CGN	Llanfihangel y Creuddyn Upp		Lead
Vigus	John	1821 c.	DEV	Mary Tavy	Mine Agent	1861	CGN	Llanfihangel y Creuddyn Upp		Lead
Collins	John	1806 c.	CON	Illogan	Mine Agent & Wesl. Preacher	1861	CGN	Llanfihangel y Creuddyn Upp	Frongoch Mine	Lead
Glanville	Richard	1813	CON	Camborne	Mine Agent	1861	CGN	Llanfihangel y Creuddyn Upp	Frongoch Mine	Lead
Francis	Absalom	1823	CON	Perranuthnoe	Mine Agent	1864	CGN	Llanfihangel y Creuddyn Upp	Abernant Mine	Lead
Davy	Stephen	1796	CON	Gwennap	Engineer	1871	CGN	Llanfihangel y Creuddyn Upp		Lead
Dunn	Richard	1815 c.	CON	Crowan	Lead Mine Agent	1871	CGN	Llanfihangel y Creuddyn Upp		Lead
Glanville	Richard	1813	CON	Camborne	Lead Mine Agent	1871	CGN	Llanfihangel y Creuddyn Upp	Frongoch Mine	Lead
Simmons	William Donald	1840	CON	Breage	Mine Agent	1871	CGN	Llanfihangel y Creuddyn Upp	Lisburne Mines	Lead
Kemp	Frederick Thomas	1855 c.	CON	Calstock	Mine Agent	1875	CGN	Llanfihangel y Creuddyn Upp	Lisburne Mines?	Lead
Rowse	Joseph Benson	1836	DEV	Mary Tavy	Mining Engineer	1881	CGN	Llanfihangel y Creuddyn Upp		Lead
Hancock	Robert	1812 c.	CON	Redruth	Mining Engineer	1881	CGN	Llanfihangel y Creuddyn Upp	Cwmystwyth Mines	Lead
Michell	William	1828 c.	DEV	Mary Tavy	Lead Mine Agent	1881	CGN	Llanfihangel y Creuddyn Upp	Cwmystwyth Mines	Lead
Michell	Joseph	1843 c.	DEV	Mary Tavy	Lead Mine Agent	1881	CGN	Llanfihangel y Creuddyn Upp	Cwmystwyth Mines	Lead
Paul	Abel	1834	CON	Perranzabuloe	Lead Mine Agent	1881	CGN	Llanfihangel y Creuddyn Upp	Frongoch Mine	Lead
Paul	Abel	1834	CON	Perranzabuloe	Lead & Blende Mine Agent	1891	CGN	Llanfihangel y Creuddyn Upp	Frongoch Mine	Lead
Uren	Robert	1838 c.	CGN	Llanbadarn Fawr	Mine Agent & Shopkeeper	1881	CGN	Llanorwen		
Trewin	John	1819 c.	CON	St Austell	Lead Mine Agent	1861	CGN	Llanwnws - Gwnnws Upper	Abbey Consols aka Florida or Bronberllan	Lead
Kneebone	Charles	1835 c.	DEV	Tavistock	Mining Agent	1871	CGN	Llanwnws - Gwnnws Upper		Lead
Couch	Richard	1831 c.	CON	Constantine	Lead Mine Agent	1891	CGN	Llanwnws - Gwnnws Upper	Abbey Consols aka Florida or Bronberllan	Lead
Gendle	John	1837 c.	DEV	Tavistock	Lead Mine Agent	1871	CGN	Ysbyty Cynfyn	Nant Nod Mine?	Lead
Rowse	Richard	1839 c.	CON	St Austell	Lead Mine Agent	1871	CGN	Ysbyty Cynfyn	Nant Nod Mine?	Lead
Walters	John	1832 c.	DEV	Mary Tavy	Lead Mine Agent	1871	CGN	Ysbyty Cynfyn	Plynlimon Mine?	Lead
Phillips	Josiah	1827	CON	Perranzabuloe	Mining Engineer	1881	CGN	Ysbyty Cynfyn	Llywernog or Clara Mines	Lead
Francis	Matthew Henry	1810	CON	Gwinear or Phillack	Manager of Lead	1841	CGN	Ysbyty Ystwyth		Lead
Martin	Stephen Eddy	1824 c.	CON	St Blazey	Lead Mine Agent	1851	CGN	Ysbyty Ystwyth		Lead
Eddy	John	1795 c.	CON	Gwennap	Mine Agent	1851	CGN	Ysbyty Ystwyth	Lisburne Mines	Lead
Prout	Joseph	1801 c.	DEV	Mary Tavy	Mining Agent	1851	CGN	Ysbyty Ystwyth	Lisburne Mines	Lead
Terrill	John Vivian	1815	CON	Camborne	Mine Agent	1851	CGN	Ysbyty Ystwyth	Lisburne Mines	Lead
Terrill	John Vivian	1815	CON	Camborne	Lead Mine Agent	1861	CGN	Ysbyty Ystwyth	Lisburne Mines	Lead
Thomas	Henry	1817 c.	CON	Penzance	Superintendent of Mines	1861	CGN	Ysbyty Ystwyth	Lisburne Mines	Lead
Garland	Peter	1831	CON	St Agnes	Mine Agent	1861	CGN	Ysbyty Ystwyth	Lisburne Mines	Lead
Bennetts	James	1829	DEV	Mary Tavy	Mining Clerk	1861	CGN	Ysbyty Ystwyth	Ysbyty Mines	Lead
Bennetts	James	1829	DEV	Mary Tavy	Mine Agent	1867	CGN	Ysbyty Ystwyth	Ysbyty Mines	Lead
Vigus	John	1821 c.	DEV	Lamerton	Mine Agent	1871	CGN	Ysbyty Ystwyth		Lead
Garland	Peter	1831	CON	St Agnes	Mining Engineer	1881	CGN	Ysbyty Ystwyth	Lisburne Mines	Lead
Bennetts	James	1829	DEV	Mary Tavy	Lead Mine Clerk	1881	CGN	Ysbyty Ystwyth	Ysbyty Mines	Lead

Mine Management		Mine Management	
<b>Mine Management</b>			
SURNAME:	Francis	COUNTRY:	WLS
FIRST NAME(S):	Absalom	COUNTY:	CGN
AGE:		PARISH:	Llanfihangel y Creuddyn Upper
BORN:	1823	PLACE:	Abernant
CONDITION:	M	MINE:	Abernant Mine
COUNTRY/COUNTRY OF BIRTH:	CON	MINERAL:	Lead
PARISH/TOWN OF BIRTH:	Perranuthnoe	NOTES:	Report in "The Welshman" 30 Dec 1864. County Court Case at Aberystwyth regarding supply of timber for Abernant Mine, statement from Captain Absalom Francis (Abernant Mine is 1.6 miles south of Goginan). Absalom's details: Baptism 28 Dec 1823 at Perranuthnoe, son of Henry (Mine Agent) & Mary. Marriage - 22 Apr 1848 at Kenwyn to Cecilia Francis, Absalom son of Henry Francis (Mine Agent) & Cecilia daughter of William Francis (Mine Agent) (CON OPC DB).
PLACE OF BIRTH:		SOURCE:	The Welshman 30 Dec 1864
OCCUPATION:	Mine Agent	IMAGE REF:	CAP00474
YEAR:	1864		

Record: 14 of 25 of 139 | Filtered | Search

**THE WELSHMAN, CARMARTHEN, FRIDAY, DEC. 30, 1864.**

**ABERYSTWICH COUNTY COURT.**

The monthly county court was held on Friday, the 23rd inst., before Henry Holroyd, Esq., deputy judge. The number of plaints entered was comparatively small, being below 100 several of which were settled out of court. Among the disputed cases were the following:—

*Nicholls v. Spargo.*—The plaintiff, Mr Nicholls, a publican, residing at Goginan, brought an action against the defendant, Mr Thos Spargo, of 233, Old Broad Street, London, to recover £10 10s, being the amount found to be due to the plaintiff under the award of Capt. Matthew Francis, agent of the Great Darren Silver Mine.—Mr Vaughan appeared for the plaintiff; and Mr Atwood for the defendant.—The plaintiff said that the defendant owed him £36 for work done at the mine, but the matter was referred to the arbitration of Capt. Matthew Francis. He was engaged by Capt. Francis in the presence of the defendant.—Capt. Matthew Francis said that the defendant desired him to see what work had been done by the plaintiff, and to award what he thought reasonable; he accordingly awarded him £10 10s in lieu of £36 which he claimed.—Mr Atwood, for the defence, contended that the work was done for the company (as a limited company) and not for the defendant as an individual.—His Honor was of opinion that the act of the defendant in instructing Capt. Francis to award the plaintiff something reasonable for the work he had done was such as made the defendant responsible.—Judgment for the plaintiff, payment forthwith. Costs allowed.

*Edwards v. Spargo.*—Mr James Edwards, of Blaendyffryn, near Goginan, sued the defendant for £24 12s, due to him for timber sold.—Mr Hugh Hughes appeared for the plaintiff, who said that on the 5th of September, 1861, he supplied the Abernant Mine with 328 feet of timber at 1s 3d per foot. Capt. Absalom Francis gave him the order.—Capt. Francis said that he was agent for the mine, and employed by the defendant. He ordered timber of the plaintiff for the use of the mine.—William Jenkins, a kind of sub-agent at the mine, saw the timber which was sold to the defendant. He measured it. The quantity was correctly stated by the plaintiff.—Judgment for plaintiff, advocate's fee and witnesses allowed.

Mine Management		Mine Management	
SURNAME:	Kemp	COUNTRY:	WLS
FIRST NAME(S):	Thomas	COUNTRY:	CGN
AGE:	61	PARISH:	Llanbadarn Fawr
BORN:	1818	PLACE:	Trefeurig, Bronfloyd
CONDITION:	W	MINE:	Bronfloyd Mine
COUNTY/COUNTRY OF BIRTH:	CON	MINERAL:	Lead
PARISH/TOWN OF BIRTH:	St Mewan	NOTES:	Baptism - 9 Jul 1818 at St Mewan, son of Thomas (Miner) & Ann of Burgulow (CON OPC DB). Birthplace given as St Mewan in 1861 Census at Callington (see CAP00397), Captain at North Wrey Lead Mine, St Ive 1860-63 (Mining in Cornwall & Devon, Roger Burt 2014). Marriage - 6 Dec 1849 at the Wesleyan Chapel, Callington to Sarah Luxon, Thomas son of Thomas (Innkeeper) & Sarah daughter of Charles (Deceased). Son - Frederick Thomas Kemp (26) born Gunnislake, also a Captain at Bronfloyd in 1881 (see CAP00393). Granddaughter - Sarah Blanch Jones born CGN - Llanbadarn Fawr. Thomas Kemp's brother John Kemp (born St Enoder in 1825) was also a Mine Captain in Wales.
PLACE OF BIRTH:	Burgulow	SOURCE:	1881 Census
OCCUPATION:	Lead Mine Agent	IMAGE REF:	CAP00395
YEAR:	1881		

Record: 14 of 66 of 139 Filtered Search

# The Aberystwyth Observer,

CARDIGANSHIRE AND MONTGOMERYSHIRE ADVERTISER, AND MERIONETHSHIRE NEWS.

VOL. XXIII, No. 1189.]      REGISTERED FOR TRANSMISSION ABROAD.      FEBRUARY 26, 1881.      BY DELIVERY—PUBLISHED, 6s. 6d.; COUNTRY, 7s. 6d. BY POST—“do.” “do.” “do.”      [PRIOR THREE HALF-PENCE

**MINING INTELLIGENCE.**

MYNYDD GORDDU (16th Feb.)—I have no material alt ration to report in the mine since my last. The ore in the winze below the 24 is not quit so rich, but the lode has a very promising appearance. All the machinery is working well; the new winding rope is delivered on the mine. I have arranged for Capt. Kemp, of Bronfloyd mine to take possession on the 3rd of March.—J. G. GREEN.

Mine Management			
SURNAME:	Michell	COUNTRY:	WLS
FIRST NAME(S):	Joseph	COUNTRY:	CGN
AGE:	38	PARISH:	Llanfihangel y Creuddyn Upper
BORN:	1843 c.	PLACE:	Bwlchgwynt (Bwlch-y-gwynt)
CONDITION:	M	MINE:	Cwmystwyth Mines
COUNTY/COUNTRY OF BIRTH:	DEV	MINERAL:	Lead
PARISH/TOWN OF BIRTH:	Mary Tavy	NOTES:	Wife - Sarah (40) born FLN - Hope. Children - Elizabeth A (17) born IRL - COR - Bantry Bay, Sarah E (14) born CGN - Talybont, Rebecca J (12) born MGY - Llanidloes, William E (10) born FLN - Prestatyn, Mary Selina (8), Margaret M (6), Joseph J (4), Emily Sophia (2) & Adeline G (3m) all born CGN - Llanfihangel y Creuddyn Upper. Also in household Visitor - William Michell (53) (Brother?) (Lead Mine Agent) born DEV - Mary Tavy.
PLACE OF BIRTH:		SOURCE:	1881 Census
OCCUPATION:	Lead Mine Agent	IMAGE REF:	CAP00403
YEAR:	1881		

Record: 14 2 of 4 Filtered Search



Photo source: <https://www.peoplescollection.wales/> CREATOR: Cofnodion Cwmystwyth

## Carmarthenshire

SURNAME	FIRST NAME(S)	BORN	COUNT	PARISH/TOWN	OCCUPATION	YEAR	COUN	PARISH	MINE	MINERA
Jenkins	Richard	1806 c.	CON		Lead Mine Agent	1851	CMN	Carmarthen St Peter		Lead
Harper	Stephen	1816 c.	CON	St Agnes	Lead Mine Agent	1861	CMN	Carmarthen St Peter		Lead
Waters	Arthur	1826 c.	CON	St Hilary	Manager of Lead Mines	1861	CMN	Carmarthen St Peter		Lead
Chappel	Thomas Semmens	1843	CON	Ludgvan	Mining Engineer	1891	CMN	Carmarthen St Peter		
Tregoning	Edward	1821	CON	Kenwyn	Manager of Lead House (Mining)	1881	CMN	Llandingat		Lead
Williams	Octavius	1820	CON	St Clement	Manager of Tinplate Works	1861	CMN	Llanelli		
Daw	James	1826 c.	CON	St Agnes	Agent at Copperworks	1861	CMN	Llanelli		Copper
Williams	Frank	1837 c.	CON	Truro	Manager of Lead Smelting Works	1861	CMN	Llanelli		
Tregoning	James	1828	CON	Ludgvan	Agent at Llanelli Tinplate Works	1871	CMN	Llanelli		Tin
Williams	Frank	1837 c.	CON	St Mawes	Manager of Lead & Silver Works	1871	CMN	Llanelli		
James	Henry	1826	CON	St Enoder	Agent in Tinplate Works	1881	CMN	Llanelli		Tin
Daw	James	1826 c.	CON	St Agnes	Agent Copper Mill Manager	1881	CMN	Llanelli		Copper
Tregoning	James	1828	CON	Ludgvan	Manager of Tin Works	1881	CMN	Llanelli		Tin
Rogers	William R	1844 c.	CON	St Day	Agent in Lead Works	1881	CMN	Llanelli		Lead
Martin	James	1853 c.	CON	Gwinear	Agent in Tin Works	1881	CMN	Llanelli		Tin
Daw	Samuel	1858 c.	CON	Illogan	Assayer in Copper Works	1881	CMN	Llanelli		Copper
Harris	John	1781	CON	Gwennap	Agent in Lead Mine	1841	CMN	Llanfair-ar-y-bryn	Nantymwyn Lead Mine	Lead
Ralph	Abraham	1806	CON	Gwennap	Agent in Lead Mine	1841	CMN	Llanfair-ar-y-bryn	Nantymwyn Lead Mine	Lead
Harris	John	1781	CON	Gwennap	Lead Mines Agent & Farmer	1851	CMN	Llanfair-ar-y-bryn	Nantymwyn Lead Mine	Lead
Ralph	Abraham	1806	CON	Gwennap	Lead Mine Agent	1851	CMN	Llanfair-ar-y-bryn	Nantymwyn Lead Mine	Lead
Ralph	Abraham	1806	CON	Gwennap	Mine Agent	1861	CMN	Llanfair-ar-y-bryn	Nantymwyn Lead Mine	Lead
Mitchell	Thomas	1823 c.	CON	Perranzabuloe	Lead Mine Agent	1871	CMN	Llanfair-ar-y-bryn	Nantymwyn Lead Mine	Lead
Dunkin	James	1822 c.	CON	Camborne	Lead Mine Agent	1871	CMN	Llanfair-ar-y-bryn	Nantymwyn Lead Mine?	Lead
Mitchell	Thomas	1823 c.	CON	Perranzabuloe	Mining Agent	1881	CMN	Llanfair-ar-y-bryn	Nantymwyn Lead Mine	Lead
Oates	George	1827 c.	CON	Kenwyn	Mining Engineer	1891	CMN	Llanfair-ar-y-bryn	Nantymwyn Lead Mine	Lead
Argall	Joseph	1866	IRL - WIC	Avoca	Lead Mine Agent	1891	CMN	Llanfair-ar-y-bryn	Nantymwyn Lead Mine	Lead
Francis	Henry	1818 c.	CON	Perranuthnoe	Mineral Agent	1861	CMN	Llanfihangel Abercowin		
Harvey	Thomas	1826	CON	Perranarworthal	Lead Mine Agent	1861	CMN	Llangunnor		Lead
Gundry	James	1818 c.	CON	Perranuthnoe	Mine Agent Barytes Mine	1871	CMN	Llangunnor		Baryte
Cardew	John	1844 c.	DEV	Stoke Damerel	Mining Engineer	1871	CMN	Myddfai		Lead

Mine Management
Mine Management

Mine Management

<b>SURNAME:</b>	<input type="text" value="Williams"/>	<b>COUNTRY:</b>	<input type="text" value="WLS"/>
<b>FIRST NAME(S):</b>	<input type="text" value="Octavius"/>	<b>COUNTY:</b>	<input type="text" value="CMN"/>
<b>AGE:</b>	<input type="text" value="41"/>	<b>PARISH:</b>	<input type="text" value="Llanelli"/>
<b>BORN:</b>	<input type="text" value="1820"/>	<b>PLACE:</b>	<input type="text" value="Highfield, Westfa"/>
<b>CONDITION:</b>	<input type="text" value="M"/>	<b>MINE:</b>	<input type="text"/>
<b>COUNTY/COUNTRY OF BIRTH:</b>	<input type="text" value="CON"/>	<b>MINERAL:</b>	<input type="text"/>
<b>PARISH/TOWN OF BIRTH:</b>	<input type="text" value="St Clement"/>	<b>NOTES:</b>	Baptism - 18 Aug - 1820 St Clement Truro, son of John (Assayer of Copper Ore) & Anne of near Tregolls Gate. Married 24 Jun 1850 at Phillack to Harriet Harvey. Octavius was living at Copperhouse and was an Engineer, his father John Williams an Agent. Harriet also lived at Copperhouse, her father Francis Harvey was also an Agent. Wife - Harriet (34) born Hayle. Also in household Nephew - Frank Williams (24) (Manager of Lead Smelting Works) born Truro. Visitors Ellen Harry (26) born Penzance & Annie Morcom (4) born Not Known.
<b>PLACE OF BIRTH:</b>	<input type="text" value="near Tregolls Gate"/>		
<b>OCCUPATION:</b>	<input type="text" value="Manager of Tinplate Works"/>		
<b>YEAR:</b>	<input type="text" value="1861"/>		
		<b>SOURCE:</b>	<input type="text" value="1861 Census"/>
		<b>IMAGE REF:</b>	<input type="text" value="CAP00169"/>

Record: 30 of 30 Filtered Search

# Denbighshire

SURNAME	FIRST NAME(S)	BORN	COU	PARISH/TOWN OF BIRT	OCCUPATION	YEAR	COUN	PARISH	MINE	MINERA
Nicholls	Joseph	1839 c.	DEV	Buckland Monachorum	Agent of Lead Mine	1871	DEN	Bersham	Minera Mines	Lead
Borlase	John S	1838	CON	St Neot	Foreman of Lead Washing House	1881	DEN	Bersham	Minera Mines	Lead
Morcom	John Cornelius	1850 c.	CON	St Agnes	Mine Agent	1881	DEN	Bersham	Minera Mines	Lead
Odgers	Ephraim	1836 c.	DEV	Horrabridge	Mining Agent	1891	DEN	Bersham	Minera Mines	Lead
Borlase	John Sibby	1838	CON	St Neot	Lead Mine Agent	1891	DEN	Bersham	Minera Mines	Lead
Harris	Walter Thomas	1826	CON	Illogan	Lead Mine Agent	1861	DEN	Brymbo		Lead
Ball	Josiah Richards	1836 c.	DEV	Tavistock	Lead Mine Agent	1861	DEN	Esclusham Above	Minera Mines	Lead
Mitchell	James	1837 c.	DEV	Mary Tavy	Lead Mine Agent	1871	DEN	Esclusham Above	Park Lead Mines - South Minera	Lead
Clemence	William	1812 c.	CON	Hayle	Lead Mine Agent	1851	DEN	Llanarmon-yn-lal		Lead
Francis	Thomas	1783 c.	CON	Kea or Gwennap	Mine Captain	1851	DEN	Llanarmon-yn-lal	Belgrave Lead Mine	Lead
Floyd	John	1808 c.	CON		Lead Mine Agent	1851	DEN	Llanarmon-yn-lal	Nant or Westminster Mine	Lead
Ede	Aaron	1826 c.	CON	St Kew	Mining Engineer	1871	DEN	Llanarmon-yn-lal	Nant or Westminster Mine	Lead
Ede	Joseph Anwyl	1853 c.	MER	Aberdovey	Mining Engineer	1881	DEN	Llanarmon-yn-lal	Nant or Westminster Mine	Lead
Pellow	William	1784	CON	St Erth	Mine Captain	1840	DEN	Llanferres	Maes-y-safn Mine	Lead
Tonkin	Simeon Richards	1836	CON	St Agnes	Mine Agent	1871	DEN	Llanferres	Maeshafn Lead Mine?	Lead
Morcom	John Cornelius	1850 c.	CON	St Agnes	Mine Agent	1871	DEN	Llanferres	Maeshafn Lead Mine?	Lead
Eddy	Walter	1812 c.	CON	Gwennap	Mine Agent	1841	DEN	Llangollen		
Eddy	Walter	1812 c.	CON	Gwennap	Mineral Agent	1851	DEN	Llangollen		
Eddy	Walter	1812 c.	CON	Gwennap	Mineral Surveyor	1871	DEN	Llangollen		
Eddy	Walter	1812 c.	CON	Gwennap	Mining Engineer	1881	DEN	Llangollen		
Eddy	Walter	1812 c.	CON	Gwennap	Mining Engineer	1891	DEN	Llangollen		
Burn	Edwin John	1828	CON	Lanlivery	Mine Agent	1871	DEN	Llanrhaeadr-ym-Mochnant		Lead
Sandoe	William	1822 c.	CON	Kenwyn	Mining Engineer	1881	DEN	Llanrwrst		Lead
Vivian	Richard H	1832 c.	CON	Crowan	Lead Mine Agent	1881	DEN	Llanrwrst		Lead
Roberts	John	1838 c.	CON	Phillack	Mining Engineer	1881	DEN	Llanrwrst		Lead
Sandoe	John	1852	CON	Kenwyn	Mine Clerk	1881	DEN	Llanrwrst		Lead
Whitford	William R	1853 c.	CON	St Cleer	Lead Mine Agent	1881	DEN	Llanrwrst		Lead
Bennetts	James	1855 c.	DEV	Bere Ferrers	Mining Engineer	1881	DEN	Llanrwrst		Lead
Roberts	William	1863 c.	CON	St Erth	Assistant Mining Engineer	1881	DEN	Llanrwrst		Lead
Paul	William	1796 c.	CON	Kenwyn	Mine Agent Lead	1851	DEN	Minera	Minera Mines	Lead
Darlington	John	1800 c.	CON	Kenwyn	Mine Agent	1861	DEN	Minera	Minera Mines	Lead
Morcom	Joseph Bickford	1843 c.	CON	Gwennap	Mine Agent	1868	DEN	Minera	Minera Mines	Lead
Darlington	John	1800 c.	CON	Kenwyn	Mining Engineer	1871	DEN	Minera	Minera Mines	Lead
Michell	Sampson	1831 c.	DEV	Mary Tavy	Mining Engineer	1871	DEN	Minera	Minera Mines	Lead
Andrew	Thomas	1837	CON	Illogan	Mining Agent	1871	DEN	Minera	Minera Mines	Lead
Morcom	Joseph Bickford	1843 c.	CON	Gwennap	Mining Agent	1871	DEN	Minera	Minera Mines	Lead
Michell	Sampson	1831 c.	DEV	Mary Tavy	Lead Mine Agent	1881	DEN	Minera	Minera Mines	Lead
Ball	Josiah Richards	1836 c.	DEV	Mary Tavy	Mining Engineer	1881	DEN	Minera	Minera Mines	Lead
Andrew	Thomas	1837	CON	Illogan	Lead Mine Agent	1881	DEN	Minera	Minera Mines	Lead
Michell	Sampson	1855 c.	CON	Llanfihangel y Creuddyn	Lead Mine Agent	1881	DEN	Minera	Minera Mines	Lead
Michell	Sampson	1831 c.	DEV	Mary Tavy	Mine Agent (Lead)	1891	DEN	Minera	Minera Mines	Lead
Ball	Josiah Richards	1836 c.	DEV	Tavistock	Lead Mining Agent	1891	DEN	Minera	Minera Mines	Lead
Eddy	James	1808 c.	CON	Redruth	Mineral Agent	1851	DEN	Ruabon		
Dennis	Henry	1825 c.	CON	Bodmin	Civil Mining Engineer	1881	DEN	Ruabon		
Roberts	John	1838 c.	CON	Phillack	Mining & Civil Engineer	1891	DEN	Trefriw		Lead

Mine Management
Mine Management

Mine Management

<b>SURNAME:</b>	Pellow	<b>COUNTRY:</b>	WLS
<b>FIRST NAME(S):</b>	William	<b>COUNTY:</b>	DEN
<b>AGE:</b>		<b>PARISH:</b>	Llanferres
<b>BORN:</b>	1784	<b>PLACE:</b>	Maes-y-safn
<b>CONDITION:</b>	M	<b>MINE:</b>	Maes-y-safn Mine
<b>COUNTY/COUNTRY OF BIRTH:</b>	CON	<b>MINERAL:</b>	Lead
<b>PARISH/TOWN OF BIRTH:</b>	St Erth	<b>NOTES:</b>	Announcement of Wedding from The North Wales Chronicle 13 Oct 1840. Baptism - (Surname recorded as Pellar) 23 May 1784 at St Erth, son of Benjamin & Ann (CON OPC DB). Marriage - 29 Sep 1840 at FLN - Mold, William Pellow (Widower) (Mine Agent) son of Benjamin Pellow (Miner) to Ellen Stopford (Widow) daughter of Rees Griffith (Steward) (see CAP00811).
<b>PLACE OF BIRTH:</b>		<b>SOURCE:</b>	North Wales Chronicle 13 Oct 1840
<b>OCCUPATION:</b>	Mine Captain	<b>IMAGE REF:</b>	CAP00814
<b>YEAR:</b>	1840		

Record: 1 of 37 of 45 Filtered Search

Mine Management			
SURNAME:	Morcom	COUNTRY:	WLS
FIRST NAME(S):	Joseph Bickford	COUNTRY:	DEN
AGE:	28	PARISH:	Minera
BORN:	1843 c.	PLACE:	Esclusham Without, Wern Cottages
CONDITION:	M	MINE:	Minera Mines
COUNTY/COUNTRY OF BIRTH:	CON	MINERAL:	Lead
PARISH/TOWN OF BIRTH:	Gwennap	NOTES:	Son of Captain Richard Morcom - Father's details - Baptism - 12 Apr 1808 at Gwennap, son of Richard and Patience (CON OPC DB), Marriage - 11 Dec 1826 at DEV - Marystow to Hannah Cornelius (see CAP00282). In 1861 living with parents in AGY - Amlwch (see CAP00283). Marriage - 22 Sep 1868 at DEN - Minera to Anne Caroline Evans (see CAP00284). Wife - Anne Caroline (27) born DEN. Children - Thomas (1) born DEN. Also Mother-in-law - Mary Ann Evans (48) (wid) & Sister-in-law Sarah Louisa Evans (25) both born DEN.
PLACE OF BIRTH:		SOURCE:	1871 Census
OCCUPATION:	Mining Agent	IMAGE REF:	CAP00285
YEAR:	1871		

Record: 12 of 13 Filtered Search



City Shaft, Minera Lead Mines 1905 - Photo: Clwyd Record Office

# Flintshire

SURNAME	FIRST NAME	BORN	COU	PARISH/TOWN	OCCUPATION	YEAR	COUN	PARISH	MINE	MINERAL
Trenhall	Stephen	1821	CON	Feock	Foreman in Copper Works	1881	FLN	Flint		Copper
Garland	Charles	1779	CON	St Hilary	Copper Mine Agent	1851	FLN	Greenfield		Copper
Francis	Absalom	1791	CON	Gwennap	Agent	1823	FLN	Halkyn		Lead
Trehear	James	1790	CON	Redruth	Agent	1824	FLN	Halkyn		Lead
Francis	Absalom	1791	CON	Gwennap	Mine Agent	1829	FLN	Halkyn		Lead
Francis	Absalom	1791	CON	Gwennap	Captain	1837	FLN	Halkyn		Lead
Francis	Absalom	1791	CON	Gwennap	Mine Agent	1841	FLN	Halkyn		Lead
Buckingham	Abraham	1807	CON	Gwennap	Mine Agent	1841	FLN	Halkyn	Halkyn Mines, Union Mine	Lead
Francis	Absalom	1791	CON	Gwennap	Engineer & Lead Miner	1851	FLN	Halkyn		Lead
Williams	Thomas	1796 c.	CON	Redruth	Mine Agent	1851	FLN	Halkyn		Lead
Francis	William	1828 c.	FLN	Halkyn	Engineer & Accountant	1851	FLN	Halkyn		Lead
Harper	Stephen	1816 c.	CON	St Agnes	Lead Mine Agent	1871	FLN	Halkyn	Bryngwiof Lead Mine	Lead
Littlejohns	William	1824 c.	DEV	Mary Tavy	Mine Agent	1871	FLN	Halkyn	Halkyn Mines	Lead
Harper	Edwin	1839	CON	St Agnes	Lead Mine Agent & Publican	1881	FLN	Halkyn		Lead
Williams	Frederick S	1835 c.	DEV	Mary Tavy	Lead Mine Agent	1881	FLN	Halkyn	Halkyn Mines	Lead
Williams	Frederick S	1835 c.	DEV	Mary Tavy	Mining Engineer	1891	FLN	Halkyn	Halkyn Mines	Lead
Morcom	Thomas	1822 c.	DEV	Combe Martin	Mining Engineer at works	1881	FLN	Hawarden		Coal?
Kitto	Francis	1832	CON	Perranzabuloe	Mine Agent	1871	FLN	Holywell		Lead
Lean	William	1835 c.	DEV	Bere Ferrers	Mine Agent	1871	FLN	Holywell	Great Holway Mine	Lead
Lean	William	1835 c.	DEV	Bere Ferrers	Mine Captain	1873	FLN	Holywell	Holway, West Billings, Hakin & Pantypydew Mines	Lead
Sandoe	William	1822 c.	CON	Kenwyn	Mine Captain	1873	FLN	Holywell	Merrilyn, Garreg, Orsedd, Penygelli & Michell Mines	Lead & Iron
Kemp	John	1825	CON	St Enoder	Mine Captain	1878	FLN	Holywell	Great Holway Mine	Lead
Harris	Walter Thomas	1826	CON	Illogan	Mine Captain	1880	FLN	Holywell	Great Holway Mine	Lead
Woolcock	John	1825	FLN	Mold	Mining Engineer	1881	FLN	Holywell		Lead
Eustice	Joseph	1843 c.	CON	Crowan	Mine Agent	1881	FLN	Holywell	Pen y ball Mine?	Lead
Harris	Walter Thomas	1826	CON	Illogan	Mining Engineer	1891	FLN	Holywell	Great Holway Mine	Lead
Eustice	Joseph	1843 c.	CON	Crowan	Lead Mining Agent	1891	FLN	Holywell	Pen y ball Mine?	Lead
Bray	Richard	1796 c.	CON	Gwennap	Mine Agent Lead	1851	FLN	Holywell Brynford		Lead
Edwards	Richard	1829 c.	CON	Crowan	Agent in Lead Mines	1881	FLN	Holywell Brynford		Lead
Vercoe	Henry Burrow	1843	CON	Bodmin	Mining Engineer	1881	FLN	Holywell Brynford		Lead
Lean	John	1843 c.	DEV	Bere Ferrers	Mine Agent	1881	FLN	Meliden	Talargoch Mine?	Lead
Dyer	Charles Bunt	1801 c.	DEV	Buckland	Mine Agent	1831	FLN	Mold		Lead
Eddy	Stephen	1801 c.	CON	Redruth	Captain in the Mines	1831	FLN	Mold		Lead
Francis	Thomas	1783 c.	CON	Kea or Gwennap	Mine Agent	1841	FLN	Mold		Lead
Pellow	William	1784	CON	St Erth	Mine Agent	1841	FLN	Mold		Lead
Pellow	William	1784	CON	St Erth	Lead Mine Agent	1851	FLN	Mold		Lead
Julian	Thomas	1814	CON	St Agnes	Mine Agent	1871	FLN	Mold		Lead
Julian	Thomas	1814	CON	St Agnes	Mining Engineer	1881	FLN	Mold		Lead
Eddy	John	1795 c.	CON		Mine Agent	1841	FLN	Mold - Gwernaffield		Lead
Reed	Samuel	1784 c.	CON	Gwennap	Lead Mine Agent	1851	FLN	Mold - Gwernaffield		Lead
Arthur	John	1811 c.	CON	Truro	Engineer Manager of Rhydymwyn Foundry	1851	FLN	Mold - Gwernaffield		Lead
Wasley	William	1839 c.	CON	Kenwyn	Mining Engineer	1871	FLN	Mold - Gwernaffield	Fron Fownog Mine	Lead
Wasley	William	1839 c.	CON	Kenwyn	Mining Engineer	1881	FLN	Mold - Gwernaffield	Fron Fownog Mine	Lead
Sandoe	William	1822 c.	CON	Kenwyn	Mine Agent	1871	FLN	Rhuddlan		
Sandoe	John	1852	CON	Kenwyn	Assistant Mine Agent	1871	FLN	Rhuddlan		
Kemp	John	1825	CON	St Enoder	Lead Mine Agent	1881	FLN	Tremeirchion	Pennant Lead Mine	Lead
Kemp	Francis E	1864 c.	FLN	Holywell	Lead Mine Agent	1881	FLN	Tremeirchion	Pennant Lead Mine	Lead
Harris	Walter Thomas	1826	CON	Illogan	Lead Mine Agent	1881	FLN	Whitford	Great Holway Mine	Lead
Sandoe	William	1822 c.	CON	Kenwyn	Mine Agent	1861	FLN	Ysceifiog		Lead

Mine Management
Mine Management

Mine Management

<p><b>SURNAME:</b> <input type="text" value="Kemp"/></p> <p><b>FIRST NAME(S):</b> <input type="text" value="John"/></p> <p><b>AGE:</b> <input type="text"/></p> <p><b>BORN:</b> <input type="text" value="1825"/></p> <p><b>CONDITION:</b> <input type="text" value="M"/></p> <p><b>COUNTY/COUNTRY OF BIRTH:</b> <input type="text" value="CON"/></p> <p><b>PARISH/TOWN OF BIRTH:</b> <input type="text" value="St Enoder"/></p> <p><b>PLACE OF BIRTH:</b> <input type="text" value="Summercourt"/></p> <p><b>OCCUPATION:</b> <input type="text" value="Mine Captain"/></p> <p><b>YEAR:</b> <input type="text" value="1878"/></p>	<p><b>COUNTRY:</b> <input type="text" value="WLS"/></p> <p><b>COUNTY:</b> <input type="text" value="FLN"/></p> <p><b>PARISH:</b> <input type="text" value="Holywell"/></p> <p><b>PLACE:</b> <input type="text" value="Holway"/></p> <p><b>MINE:</b> <input type="text" value="Great Holway Mine"/></p> <p><b>MINERAL:</b> <input type="text" value="Lead"/></p> <p><b>NOTES:</b> <input style="width: 100%; height: 150px;" type="text" value="Newspaper reports from The Wrexham Advertiser, The Flintshire Observer &amp; The North Wales Express 1878 &amp; 1879 regarding the installation of the 80in Cornish Engine at the Great Holway Mine purchased from New Pembroke Mine, Par Moor, St Blazey. Only referred to as Capt. Kemp but very likely to be Capt. John Kemp who lived 6 miles away at Pennant Lead Mine, Tremeirchion, perhaps he was employed to assist with the installation of the engine. Baptism 10 Jul 1825 at St Enoder, son of Thomas (Miner) &amp; Ann of Summercourt (CON OPC DB). John Kemp's brother Thomas Kemp (born St Mewan in 1818) was also a Mine Captain in CGN Wales."/></p> <p><b>SOURCE:</b> <input type="text" value="Welsh Newspapers 1878 &amp; 1879"/></p> <p><b>IMAGE REF:</b> <input type="text" value="CAP00847"/></p>
---	---

Record: 1 of 26 of 49
Filtered Search

**FRIGHTFUL ACCIDENT.**—A very sad accident occurred on Saturday afternoon at Bagillt station, causing the instantaneous death of a person named John Jones, residing at Carmel. It appeared that a number of men were engaged in removing a heavy beam, intended for the Great Holway Mine, from a railway wagon to a wagon brought alongside. In the course of the operation the beam slipped and caught the unfortunate man by the neck, jamming it against the side of the wagon. His body was conveyed home, and on Monday an inquest was held at the Eagles Inn, Holway, before Mr Parry, county coroner, and a respectable jury. Captain Kemp detailed the particulars of the sad occurrence, and the jury recorded a verdict of "Accidental death." The deceased leaves a widow and one young child.

**REPORTS FROM LOCAL LEAD MINES.**  
(From the Mining World).  
**Great Holway (9th Jan.)**—We have raised since our last splendid rock of lead from Garden shaft, some weighing at least 1 cwt., and we have now some very fine lead and blende on surface. There is every probability of the vein continuing to turn out well as operations are conducted upon it. We are unable at present to go on with the building of the engine house, but the carting of machinery from the station to the mine is progressing rapidly. The adverse frost does not much interfere with dressing operations.

**NOTWITHSTANDING** the very prevalent commercial depression that exists, we are happy to say that so far as Holywell and its neighbourhood are concerned, affairs are not so bad as might be supposed, and the good old town bears up remarkably well. On Monday last was witnessed in High-street, not an everyday occurrence, viz.—a beam of sixteen horses attached to a waggon laden with one of four immense engine boilers, to be erected at the Great Holway mine, which is now being worked with great spirit by a new Company, of which our enterprising townsman, Mr Wm Parry, is a leading star. The engine to which we have referred, is an 80-horse cylinder Cornish condensing one, and is now being placed on what is called the "Boswell" shaft. We would beg to congratulate the present Company on the enterprise they put forth in developing the old mine, and we most heartily wish they may hereafter reap a rich reward, and for the thousands of pounds they have expended and are expending, they will monthly for years to come send to market hundreds of tons of the precious metal imbedded in the blue veins of Flintshire, and may Captain Kemp and his men have a long and prosperous career before them.

**EXPLOSIVES.**  
A license for the storage of explosives to the extent of 300 lbs. was granted the Great Holway Mine Company, on the application of Captain Kemp. Mr. Supt. Hughes, the inspector under the Explosives Act, stated that he had examined the store and found it to be in accordance with the requirements of the Act.

**HOLYWELL COUNTY COURT.**  
**"WAS IT A FAIR DAY'S WORK?"**  
*Ann Hughes, M.D., v. The Great Holway Lead Mining Co.*  
—Mr W. Davies appeared for plaintiff, and Capt. Kemp attended on behalf of the company.  
—Mr Davies said the plaintiff carried on business as cartier, employing a number of men and horses. In January the defendants, entered into an agreement with the plaintiff to carry a boiler from Bagillt up to the Holway Mine. There was one of plaintiff's horses engaged at 10s per day, and the present claim was for £114 4s 4d, which included charges of one day's labour for other horses, and £1 4s 4d for gages. However, having received a letter from the plaintiff as to the conditions of the agreement, he (Mr Davies) had not brought up his witness, and was therefore not quite prepared to proceed with the case.  
—Capt. Kemp said he wished the case to be proceeded with.—The master his honor decided to go with the case, and, if found necessary, to adjourn.—Thomas Hughes, son of the plaintiff was then called, and proved that he had agreed to allow his horses to assist in conveying the boiler and cylinder at the rate of 10s each horse per day, exclusive of gages. On the 15th January, about twenty-seven horses were engaged in removing the cylinder. Nine horses were plaintiff's. They started from Bagillt at nine o'clock in the morning, and arrived at the mine at four o'clock in the afternoon. The road was very soft, and the horses had at times to "go on full gallop," otherwise the wheels would sink many inches in the ground. The men grumbled against going any further that day. Mr Roberts, the timber merchant, who had also and horses, said it would do to take the cylinder further that day, as the horses were tired. He (witness) asked Capt. Kemp were they to go further, and he replied, "No, you needn't." On the following day they started at nine o'clock, and arrived at the mine at about three in the afternoon. Plaintiff had been paid for every day during the work, excepting Tuesday for which they were not paid. He had not been paid for gages at all.—Capt. Kemp said the plaintiff was not entitled to the money as he had left the cylinder standing out all night when it could easily have been taken to its destination the same day. Another four would have sufficed. It was simply ridiculous that the plaintiff claimed a day's pay for what was not half a day's work. Mr Roberts, the timber merchant, had refused to take pay for his horses for the same work.—Mr Davies had made a few remarks, the case was allowed to stand over.

**"WAS IT A FAIR DAY'S WORK?"**  
*Ann Hughes, M.D., v. The Great Holway Lead Mining Co.*  
—This was a continuation of the case reported in the issue of the 15th inst. In the middle of January a number of men were engaged in removing a heavy beam, intended for the Great Holway Mine, from a railway wagon to a wagon brought alongside. In the course of the operation the beam slipped and caught the unfortunate man by the neck, jamming it against the side of the wagon. His body was conveyed home, and on Monday an inquest was held at the Eagles Inn, Holway, before Mr Parry, county coroner, and a respectable jury. Captain Kemp detailed the particulars of the sad occurrence, and the jury recorded a verdict of "Accidental death." The deceased leaves a widow and one young child.

**THE GREAT HOLWAY MINE.**—The large Cornish engine which has just been fixed at the Great Holway Mine will be started on Tuesday next, and the event will be made the occasion of some festivities. The proceedings will include a luncheon at the Market Hall, to which a large number of gentlemen have been invited by Mr. Wm. Parry. The catering has been entrusted to Mr. Freeman, of the Red Lion Hotel.

# Glamorganshire

SURNAME	FIRST NAME(S)	BORN	COU	PARISH/TOWN	OCCUPATION	YEAR	COUN	PARISH	MINE	MINERAL
Stephens	Luke	1820	CON	St Agnes	Overman at Coal Mine	1871	GLA	Baglan Higher		Coal
Taylor	Richard	1832	c. CON	St Enoder	Colliery Agent	1881	GLA	Cardiff St John		Coal
Tamblyn	James	1845	CON	Perranzabuloe	Mining Engineer	1881	GLA	Cwmdu		
Tamblyn	William	1856	c. CON	Perranzabuloe	Mining Engineer	1881	GLA	Cwmdu		
Tamblyn	James	1845	CON	Perranzabuloe	Mining Engineer	1891	GLA	Cwmdu		
Tamblyn	William	1856	c. CON	Perranzabuloe	Mining Engineer	1891	GLA	Cwmdu		
Truran	Matthew	1833	CON	Kenwyn	Mining Engineer	1891	GLA	Gelligaer		Coal
Stephens	Luke	1820	CON	St Agnes	Colliery Manager	1881	GLA	Glyncornwg		Coal
Kessell	John	1819	c. CON	Kenwyn	Mining Agent	1861	GLA	Llandaff		
Williams	James Cornish	1828	CON	Perranarworthal	Colliery Manager	1881	GLA	Llangeinor		Coal
Harris	John	1808	c. CON	Camborne	Overman in Colliery	1871	GLA	Llangyfelach		Coal
Harris	John	1808	c. CON	Camborne	Colliery Manager	1881	GLA	Llangyfelach		Coal
Harris	John	1841	CON	Crowan	Colliery Manager	1891	GLA	Llangyfelach		Coal
Williams	James Cornish	1828	CON	Perranarworthal	Colliery Manager	1871	GLA	Llantrisant	Gelynog Colliery	Coal
Vivian	William	1818	c. CON	Kea	Manager of Iron Mines	1871	GLA	Llantrisant	Mwyndy Iron Ore Mine	Iron
Rogers	George	1820	c. CON	St Agnes	Iron Ore Mine Manager	1871	GLA	Llantrisant	Mwyndy Iron Ore Mine	Iron
Hicks	John	1833	c. CON	Redruth	Engine Fitter & Foreman at Works	1871	GLA	Llantrisant	Mwyndy Iron Ore Mine	Iron
Dingle	William	1836	c. CON	St Austell	Underground Agent in Iron Mines	1871	GLA	Llantrisant	Mwyndy Iron Ore Mine	Iron
Vivian	William	1818	c. CON	Kea	Manager of Iron Mines	1873	GLA	Llantrisant	Mwyndy Iron Ore Mine	Iron
Dingle	William	1836	c. CON	St Austell	Iron Mine Agent	1881	GLA	Llantrisant	Mwyndy Iron Ore Mine	Iron
Chappel	Thomas Semmens	1843	CON	Ludgvan	Agent Iron Mine	1881	GLA	Llantrisant	Mwyndy Iron Ore Mine	Iron
Vivian	Stephen	1857	c. CAE	Llandudno	Mining Engineer	1881	GLA	Llantrisant	Mwyndy Iron Ore Mine	Iron
Dingle	William	1836	c. CON	St Austell	Mine Agent	1891	GLA	Llantrisant	Mwyndy Iron Ore Mine?	Iron
Dunstan	Stephen	1857	c. CAE	Llandudno	Mining & Civil Engineer	1891	GLA	Llantrisant	Mwyndy Iron Ore Mine?	Iron
Dunstan	William	1820	c. CON	Gwinear	Mineral Agent	1861	GLA	Merthyr Tydfil		Iron?
Truran	Matthew	1833	CON	Kenwyn	Mining Engineer	1881	GLA	Merthyr Tydfil		Coal
Vivian	Frederick Edwin	1835	CON	Gwinear	Colliery Agent (employing 20 men)	1881	GLA	Newton Nottage		Coal
Nettell	James Tregonning	1835	CON	Illogan	Commercial Manager of Copper Lead Spelter Works & Collieries	1881	GLA	Oystermouth		Copper & Lead
Nettell	Edward C	1862	c. CON	Redruth	Assistant Manager of Spelter Works	1881	GLA	Oystermouth		Copper & Lead
Rogers	George	1820	c. CON	St Agnes	Mining Engineer (unemployed)	1881	GLA	Roath, Cardiff		
Gregor	William	1793	c. CON	St Agnes	Retired Mineral Agent	1861	GLA	Swansea		
Elford	Thomas	1815	CON	St Cleer	Manager of Copper Smelting Works	1861	GLA	Swansea		
Pryor	William	1820	c. CON	Wendron	Copper Works Agent	1861	GLA	Swansea		Copper
Trestrail	Warren	1799	c. CON	Redruth	Retired Mineral Agent	1871	GLA	Swansea		
Pryor	William	1820	c. CON	Wendron	Agent Copper Works	1871	GLA	Swansea		Copper
Parnall	Edward Andrew	1822	CON	Padstow	Manager Chemical Works	1871	GLA	Swansea		
Pearce	Richard	1838	c. CON	Camborne	Manager of Silver Works	1871	GLA	Swansea		Silver
Cady	John	1825	c. CON	Illogan	Manager of Copper Works	1881	GLA	Swansea		Copper
Mill	William	1830	c. CON	Illogan	Agent at Nickel Works	1881	GLA	Swansea Holy Trinity		Nickel
Morgan	William	1809	CON	Phillack	Copper Works Manager	1881	GLA	Swansea St John		Copper
Tabb	Richard	1820	CON	Camborne	Agent for Copper Smelting Company	1881	GLA	Swansea St John		Copper
Rundle	John	1848	c. CON	Illogan	Agent Copper Works	1881	GLA	Swansea St John		Copper
Wearne	William Penley	1823	c. CON	Grade	Agent in Copper Works	1881	GLA	Swansea St Johns		Copper
Martin	Thomas Henry	1825	CON	Perranarworthal	Manager of Copper & Yellow Metals Mill	1871	GLA	Swansea St Mary		
Rogers	Matthew	1818	c. CON	Illogan	Agent Lead Works	1881	GLA	Swansea St Mary		Lead
Lauder	William Henry	1821	CON	Redruth	Safety Fuse Manufacturer (emp. 36 Girls & 2 Men)	1881	GLA	Swansea St Mary		
Parnall	Edward Andrew	1822	CON	Padstow	Manager of the Works of the Swansea Zinc Ore Co. Ltd	1881	GLA	Swansea St Mary		Zinc
Martin	Thomas Henry	1825	CON	Perranarworthal	Copper Works Manager	1881	GLA	Swansea St Mary		Copper
Lidgey	Robert Langdon	1828	CON	Truro St Mary	Cashier of Nickel & Cobalt Works	1881	GLA	Swansea St Mary		Nickel & Cobalt
Moore	Nicholas	1844	c. CON	Redruth	Agent Swansea Safety Fuse Works	1881	GLA	Swansea St Mary		
Lauder	William	1845	CON	Camborne	Manager of Safety Fuse Works	1881	GLA	Swansea St Mary		
Rogers	Francis Pryor	1849	CON	Illogan	Agent Lead Works	1881	GLA	Swansea St Mary		Lead
Lauder	Richard Henry	1856	CON	Redruth	Agent of Safety Fuse Works	1881	GLA	Swansea St Mary		
Stephens	Henry	1816	c. CON	Camborne	Agent at Copper Works	1871	GLA	Swansea, Hafod		Copper
Wearne	William Penley	1823	c. CON	Grade	Agent in Copper Works	1871	GLA	Swansea, Hafod		Copper
Morgan	John	1813	CON	Phillack	Agent Copper Works	1871	GLA	Tal-Bach Margam		Copper
Stephens	Luke	1820	CON	St Agnes	Colliery Agent	1861	GLA	Ystradyfodwg		Coal
Stephens	Elisha	1822	CON	St Agnes	Colliery Agent	1871	GLA	Ystradyfodwg		Coal
Stephens	Elisha	1822	CON	St Agnes	Colliery Manager	1881	GLA	Ystradyfodwg		Coal

Mine Management

**SURNAME:** Dingle

**FIRST NAME(S):** William

**AGE:** 34

**BORN:** 1836 c.

**CONDITION:** M

**COUNTRY/COUNTRY OF BIRTH:** CON

**PARISH/TOWN OF BIRTH:** St Austell

**PLACE OF BIRTH:**

**OCCUPATION:** Underground Agent in Iron Mines

**YEAR:** 1871

**COUNTRY:** WLS

**COUNTY:** GLA

**PARISH:** Llantrisant

**PLACE:** Miskin, Mwyndy

**MINE:** Mwyndy Iron Ore Mine

**MINERAL:** Iron

**NOTES:** Wife - Jane (39) born Lostwithiel. Children - Benjamin (18) (step son) (Iron Ore Miner) born Lanlivery, Thomas (10) born Lostwithiel, Joseph (8), Jane (6), William (3), Frank (2) & John (5m) all born GLA - Llantrisant. Sister - Emma (16) born Calstock. Also Lodger - James William Remfry (24) (Mining Clerk & Surveyor in an Iron Ore Mine) born YKS - Kildwick.

**SOURCE:** 1871 Census

**IMAGE REF:** CAP00311 & CAP00312

Records: 1 of 59 | Filtered | Search

# Merionethshire

SURNAME	FIRST NAME(S)	BORN	COU	PARISH/TOWN	OCCUPATION	YEAR	COUN	PARISH	MINE	MINERAL
Kemp	John	1825	CON	St Enoder	Mine Agent	1871	MER	Gwyddelwern	Glan Clwyd Lead Works	Lead
Faull	Joseph	1798	CON	Crowan	Mine Agent	1841	MER	Llanaber		Copper or Gold?
Eddy	William Henry	1853	CON	Constantine	Mine Captain	1888	MER	Llanaber	Clogau St David's Gold Mine	Gold
Roberts	William G	1816	c. CON	Camborne	Mining Engineer	1871	MER	Llanelltyd	Cefn Coch Gold Mine?	Gold?
James	John	1843	c. CON	Illogan	Mine Agent	1871	MER	Llanelltyd	Cefn Coch Gold Mine?	Gold?
Rowe	John	1847	c. CON	St Just in Penwith	Mining Agent	1881	MER	Llanfachreth	Glasdir Copper Mine	Copper
Bennetts	Charles F	1855	c. CON	Illogan	Engineer & Mill Manager	1891	MER	Llanfachreth	Cwmheisian Mine	Gold
Penrose	John	1813	c. CON	Gwennap	Mining Agent unemployed	1871	MER	Llanfihangel y Traethau		
Cornish	John Harris	1811	CON	Gwennap	Mine Agent	1841	MER	Llanfihangel y Traethau		
Jenkins	John	1787	CON	St Agnes	Mine Agent	1861	MER	Llanymawddwy	Cowarch Lead Mine	Lead
Richards	William	1827	DEV	Tavistock	Mine Captain	1888	MER	Trawsfynydd	Gwynfynydd Mine aka Mount Morgan Gold Mine	Gold
Netherton	John H	1850	CON	Lanivet	Gold Mining Captain	1891	MER	Trawsfynydd	New Morgan Gold Mine	Gold
Williams	Nicholas T	1854	c. CON	St Just in Penwith	Gold Mining Engineer	1891	MER	Trawsfynydd	New Morgan Gold Mine	Gold
Williams	John H	1855	c. CON	Illogan	Gold Amalgamator	1891	MER	Trawsfynydd	New Morgan Gold Mine	Gold
Prout	Thomas Penrose	1859	CON	St Agnes	Gold Mine Accountant	1891	MER	Trawsfynydd	New Morgan Gold Mine	Gold
Martin	William	1864	c. CON	Redruth	Gold Mining Captain	1891	MER	Trawsfynydd	New Morgan Gold Mine	Gold
Jenkins	John	1787	CON	St Agnes	Mine Agent	1851	MER	Tywyn		

Mine Management
Mine Management

Mine Management

<p><b>SURNAME:</b> <input type="text" value="Eddy"/></p> <p><b>FIRST NAME(S):</b> <input type="text" value="William Henry"/></p> <p><b>AGE:</b> <input type="text" value="35"/></p> <p><b>BORN:</b> <input type="text" value="1853"/></p> <p><b>CONDITION:</b> <input type="text" value="U"/></p> <p><b>COUNTY/COUNTRY OF BIRTH:</b> <input type="text" value="CON"/></p> <p><b>PARISH/TOWN OF BIRTH:</b> <input type="text" value="Constantine"/></p> <p><b>PLACE OF BIRTH:</b> <input type="text"/></p> <p><b>OCCUPATION:</b> <input type="text" value="Mine Captain"/></p> <p><b>YEAR:</b> <input type="text" value="1888"/></p>	<p><b>COUNTRY:</b> <input type="text" value="WLS"/></p> <p><b>COUNTY:</b> <input type="text" value="MER"/></p> <p><b>PARISH:</b> <input type="text" value="Llanaber"/></p> <p><b>PLACE:</b> <input type="text" value="Clogau St David's Gold Mine"/></p> <p><b>MINE:</b> <input type="text" value="Clogau St David's Gold Mine"/></p> <p><b>MINERAL:</b> <input type="text" value="Gold"/></p> <p><b>NOTES:</b> <input style="height: 150px;" type="text" value="Birth Registered Falmouth Reg. District 2Q 1853. Accidentally killed when his jacket caught in machinery at the Mine. Reports from The Cambrian News &amp; South Wales Echo 24 Aug 1888, on the Inquest reported in The North Wales Chronicle 1 Sep 1888 and more details of the accident and his funeral from The Cornishman 30 Aug 1888. Parents Marriage - James Eddy &amp; Grace Martin married at Constantine 15 Oct 1846, James (Miner) son of James Eddy (Miner) &amp; Grace daughter of John Martin (Farmer) (CON OPC DB). For family at Laity, Wendron in 1871 Census see CAP00541."/></p> <p><b>SOURCE:</b> <input type="text" value="Welsh Newspapers &amp; The Cornishman Aug &amp; Sep 1888"/></p> <p><b>IMAGE REF:</b> <input type="text" value="CAP00540"/></p>
---	---

Record: 13 of 17 Filtered Search

AUGUST 24, 1888

**FATAL ACCIDENT AT CLOGAU GOLD MINE.**— Captain Eddy, of this gold mine met with his death in a fearful way on Wednesday evening last. As he was oiling some machinery attached to a windmill on the mine his clothes were caught in a cog-wheel, and he was gradually drawn in and crushed to death. His brother, who was present, looking at him, endeavoured to cut him loose with his knife, but most unfortunately his knife broke, and he was unable to render any further help. Dr. J. Jones, of Dolgellau, was sent for, and was in attendance with all possible speed but could render no help as he said that death must have taken place almost instantaneously. Great sympathy is manifested in the district with deceased brother who is very much distressed. The deceased was a stranger to the district, and will be taken to Cornwall to be buried. He was thirty-five years of age, and unmarried. The works have been stopped until Monday.

**FATAL ACCIDENT AT CLOGAU GOLD MINE.**— The inquest.—On Friday last an inquest was held at the Halfway House, Dolgellau, before Mr. C. Millard, Deputy-coroner, on the body of William Eddy, who met with his death on Wednesday at the Clogau Gold Mine.—Joseph Eddy, sworn, said I live at Tywyn, in the parish of Llansaber. The deceased William Eddy was my brother, and the jury have now viewed the body. My brother's age was thirty-seven years, and he was the general agent at the Clogau Gold Mine. In the parish of Llansaber, I and my brother went to the windmill at seven o'clock p.m. on the 23rd inst. He went into the windmill to put the machinery in motion to pump the water out of the shaft. He put it in motion by turning the fan against the work, and the machinery then went. He then sat down on the top for about twenty minutes looking at the machinery working, and said she is going well. He said I think I shall have to see a man here to sight to see her kept working. He asked me for a piece of cotton waste for to wipe off the grease, and he wiped the grease off the cog, and he threw the cotton waste at me for fun. He then stood up on the windmill and said he had a good mind to jump down. I said:—"Don't, as you are liable to break your legs." I then saw him commencing to come down, and then fell back on to the machinery (the cog). He then said,—"Take hold of the brake," which meant for me to stop the machinery. I did it, and I got up and found his clothes were in the cog quite tight, and he was smothered, and then quite dead, although I had not been a minute before. I then went for help, and got the body down. The clothes were in the cog, and very tight round the neck and waist. There is a ladder there, but the deceased did not use it to go up to the platform.—John Davies, sworn, said: I am a joiner, and am well acquainted with the windmill. I have been on the platform many times. In my opinion the place is not dangerous as to be protected by planks.—John Evans, sworn: I am a workman at Clogau Gold Mine. I have attended to the windmill for a fortnight. I have been oiling the machinery. I always put the breaks on before oiling. It is possible to put up a covering over the cog, and thus afford protection to persons going up to the platform.—Verdict: Accidentally killed by being caught in the cog of the machinery of a windmill at Clogau Gold Mine.

SOUTH WALES ECHO, FRIDAY, AUGUST 24, 1888.

**THE WELSH GOLD MINE FATALITY.**

[SPECIAL TELEGRAM TO THE "ECHO."] The Merionethshire courier to-day held no impact at Dolgellau on the body of Captain Eddy, of Clogau, who had been recently appointed manager of Clogau Gold Mine. Captain Eddy was suspending the machinery connected with gold stamping operations, when his coat was caught by the cog wheel. He was drawn into the machinery and crushed to death instantaneously. The jury returned a verdict of "Accidental death." This is the first fatality in connection with Welsh gold mining.

THE CORNISHMAN: THURSDAY, AUGUST 30, 1888.

**SAD DEATH OF CAPT. W. EDDY, OF WYBEBROK.**

An Accidental Fall and Crushed to Death. To the regret of a large circle of sympathisers in the British district Capt. William Eddy was accidentally killed on Wednesday afternoon week, whilst on duty at the Clogau gold-mine, Merioneth.

He ascended the hill on which the mine is situated and put the windmill in work. Whilst standing near the cog wheel his foot slipped and he fell back wards in the cog wheel. Instantly the shaft of his jacket was caught, and he was drawn towards the machinery. The whole drew his clothes so tightly together as to squeeze the breath out of his body.

His brother Josiah was the only person near at hand at the time. He ceased to struggle to get up, and he fell on the bricks, and there were his last words. The clock stopped the mill. Josiah meanwhile tried to cut his clothes away, and broke his knife in the attempt. He, his brother was already crushed to death. He ran to the foot of the hill for help, and several men were soon on the spot. They worked the whole backwards and this extracted the body.

On Thursday an inquest was held when a verdict of accidental death was returned.

On Saturday, by the 2.10 p.m. train, his remains were removed to Dolgellau. A hearse and carriage conveyed the coffin and friends to Lally, Wauchope, where his widowed mother and brothers and sisters reside. Here a numerous assembly had gathered to witness the departure of the sad procession to Gwercastell, where the interment took place late in the evening.

Among the hearse were Messrs Bennett Fryer, John Davies, Joseph H. Jones, W. Harrison, J. Madry, and W. H. Symons.

Mr Eddy's parents formerly lived at Treowen. They were originally Cornishmen people.

The mine which he superintended was started early in the present year, and Mr Eddy, who had worked under the company in Vancouver, was appointed manager. It is on the slope of the Iwan Gader-Idris, and is a few miles from Dolgellau. A down level has been driven from the top of the hill to the middle. From the top a shaft is being sunk to meet this level, and the windmill is only provided temporarily to pump the water.

He intended to have some hewn in the previous December, but the discovery of gold prevented this arrangement being carried out.

At the early age of 37 years Mr. William Eddy is sadly missed from our midst. His prospects seemed bright and encouraging. His surviving relatives mourn his loss.



Clogau St David's Gold Mine - from a magic lantern slide - Stephen Colwill Collection



## Mine Management

SURNAME:	Richards	COUNTRY:	WLS
FIRST NAME(S):	William	COUNTRY:	MER
AGE:	60	PARISH:	Trawsfynydd
BORN:	1827 c.	PLACE:	Gwynfynydd Mine aka Mount Morgan Gold Mine
CONDITION:	M	MINE:	Gwynfynydd Mine aka Mount Morgan Gold Mine
COUNTY/COUNTRY OF BIRTH:	DEV	MINERAL:	Gold
PARISH/TOWN OF BIRTH:	Tavistock	NOTES:	<p>Cambrian News Article from 27 Apr 1888 - Detailing Arrest of William Richards for stealing 41 lbs of gold ore from the mine. Tried at the Summer Assizes on 4 Jul 1888, found guilty and sentenced to six calendar months imprisonment with hard labour. Grandson - Thomas Haley was born at CON - North Hill c.1868, the son of his eldest daughter Jane Dingle Richards who married Henry Haley at Linkinhorne on 29 Jun 1865 (CON OPC DB). In 1871 William was a Mine Agent in CGN - Llanidloes (see CAP00253), in 1881 he was back in Cornwall in Callington As a Copper Mine Agent (see CAP00545) and after his imprisonment by 1891 he was working as a Coal Miner in Brampton - DBY (see CAP00546). Marriage - 9 Feb 1847 at Tavistock to Mary Ann Dingle, William son of William Richards (Mining Agent) &amp; Mary Ann daughter of Thomas Dingle (Farmer) (see CAP00543).</p>
PLACE OF BIRTH:		SOURCE:	
OCCUPATION:	Mine Captain	IMAGE REF:	CAP00544, CAP00547 & CAP00548
YEAR:	1888		

APRIL 27, 1888

GOLD MINING IN  
MERIONETHSHIRE.

ALLEGED EXTENSIVE GOLD  
STEALING.

APPREHENSION OF THE UNDER-  
GROUND MANAGER.

For the last fortnight Police Inspector Hughes, of Dolgellay, has had in charge a matter as to whether large quantities of gold ore were not being stolen from the Gwylfynydd mine, and on Saturday last it could be noticed that the local police force were very active in different parts of the county, the result being that on Monday evening last the underground manager of the mine, and a young man, a relative of his, were taken into custody and brought up on Tuesday last at the Penrhyneddraeth Special Petty Sessions, before W. G. Casson, Esq., and Dr Roberts, Portmadoc.

Mr Charles Millard, Dolgellay, appeared to prosecute, and stated that the two prisoners were William Richards, the underground manager of the Gwylfynydd Gold Mine, the property of Mr William Pritchard Morgan, and Thomas Halsey, a grandson of the prisoner, a boy who had been working at the mine under his grandfather. About a fortnight ago Mr Pritchard Morgan took into his possession, as was usual, the bars of gold which had been made during the past fortnight. The weight had been previously reported to Mr Morgan at a certain figure, but on Mr Morgan weighing the bars in London he found that he had about £450 worth more of gold than had been reported to him. This circumstance in connection with the manager's conduct was an suspicion that ever since then the police of the county have been actively engaged in watching the movements of different persons connected with the mine, the result being that on Monday last a search warrant was issued, and a house situate in Pengarrig-street, Trawsfynydd, was searched by Police Inspector Hughes and a constable, but nothing was found there. It was then discovered that the prisoner, Capt. Wm. Richards, had taken an empty house in another part of the village. The younger prisoner had given untrue answers to the police about that house, and evidently knew something new about it. On being searched a very large quantity of gold ore valued at from £200 to £400 was found secreted in the chimney. Mr Millard quoted sections of Acts of Parliament and asked the magistrates to commit the accused William Richards for trial, but if they were satisfied that the younger prisoner was acting under the influence of his grandfather that it would be well to dismiss him.

The following witnesses were then called:—

Mr William Pritchard Morgan said the accused, Capt. William Richards, had been in his employ for about six months that he had charge of the cave in which most valuable portions of the ore were placed, that he had neglected his duties recently and that on the keys being demanded from him on Monday last, he said they were not in his possession but in the possession of the other manager, Capt. Joseph Richards, and that the prisoner had told him on Monday that he had never given any gold ore to anyone or taken any away himself. Witness valued the ore, which was very rich, at from £200 to £400, the total weight of the ore being forty-one pounds.

Arthur Augustus Vaughan Williams, of London, corroborated Mr Pritchard Morgan's evidence with regard to the value of the ore, the weight of it and the conversation with the prisoner, Capt. William Richards on Monday last, and particularly with regard to the keys.

P.C. Richards, of Trawsfynydd, proved that for the last fortnight he had been engaged under the instruction of Inspector Hughes in watching Capt. William Richards, that Capt. William Richards was only to go home every Saturday to Trawsfynydd from the mine to enable him to attend a place of worship, that upon two occasions on a Tuesday and Thursday, within the last fortnight he had met Capt. William Richards carrying a black bag which seemed to contain some heavy substance, and that he was the occupier of a furnished house and an unfurnished house in Trawsfynydd. He also proved that the younger accused on being asked for the key of the unfurnished house said that he was the occupier of it and not Capt. William Richards, which was an untrue as Capt. William Richards was proved to be the occupier.

P.C. Robert Roberts corroborated the last witness's evidence.

Police Inspector Hughes, of Dolgellay, said he had charge of the case for the last fortnight. On Monday last he obtained a search warrant and went to Trawsfynydd and there searched the house in Pengarrig-street, occupied by the accused, Capt. W. Richards, in which nothing was found. He subsequently searched the house in Church-street, and there found secreted in the chimney forty-one pounds of gold ore wrapped up in papers called the *Methodist Record* and the *Christian Age*. He subsequently apprehended the two prisoners.

The justices intimated that the charge against the boy would be dismissed, as he was evidently acting under the influence of his grandfather. The accused, William Richards, was committed for trial to the next Assizes or Quarter Sessions for the county, whichever will be held first.

The prisoner having applied for bail, Mr Millard stated that his instructions were to oppose bail or to ask that the bail if granted should be a very substantial amount, as the prisoner was a stranger—a Devonshire man—that he had been abroad in America and that he was now in correspondence with parties living abroad.

The Bench ultimately consented to admit the accused to bail, himself in £500 and two substantial sureties in £250 each. The sureties not being forthcoming, the prisoner was taken to Carnarvon goal.

Much sympathy is felt in the neighbourhood for Mr W. Pritchard Morgan who has spent such a large sum of money in developing the mine, in finding that even parties in his own employ carry away large quantities of gold. It is no doubt one of the reasons why gold mining in Wales has not hitherto paid in the way in which it ought to have paid.

Confidential

[After Trial Calendar  
for Official use.]

COUNTY OF MERIONETH.



A CALENDAR OF PRISONERS

TRIED AT THE

General Quarter Sessions of the Peace,

HOLDEN

AT DOLGELLEY, ON WEDNESDAY, THE 4TH DAY OF JULY, 1888.

BEFORE

WILLIAM ROBERT MAURICE WYNNE, Esq.,  
CHAIRMAN.

SAMUEL POPE, Esq., Q.C.,  
DEPUTY-CHAIRMAN.

GRIFFITH WILLIAMS, Esq., HIGH SHERIFF.

JOHN CHARLES HUGHES, Esq., UNDER SHERIFF.

ROBERT JONES, Esq., CLERK OF THE PEACE.

PRINTED BY

J. E. EDWARDS, ARVONIA PRINTING WORKS, 35, HIGH STREET, CARNARVON.

No.	NAME.	Age.	TRADE.	Profession of Instruction.	Name and Address of Committing Magistrate.	Date of Warrant.	When received into Custody.	Offence as charged in the Indictment.	When tried.	Before whom tried.	Verdict of the Jury.	Particulars of Previous Convictions charged in the Indictment and proved in Court.	Sentence or Order of Court.	No.
1	Henry Freeman (Bailed on Commitment)		Hawker.		H. J. Lloyd, Esq., Barnmouth Police Court	1888 April 26th	1888 July 4th	Did by a certain wilful omission, to wit, by permitting horses to be upon the Railway called the Carnarvon Railway, unlawfully did cause to be endangered the safety of one Robert Lewis and divers other persons then being conveyed in a certain carriage upon the said Railway, at the Parish of Llansaber, on the . . . . .	1888 July 4th	Geo. Vaughan, Esq. and The Honourable Chas. Henry Wynne	Guilty		Fined 20s.	1
2	Catherine Howlands 7 Days H.L., 2nd January, 1872 (stealing quantity of coal), Dolgelly Quarter Sessions. 14 days H.L., 14th May, 1880 (soliciting prostitution), Bala.	56	None	N.	Col. George Henry Wilson, Bala Police Court	April 21st	April 21st	Stealing three Pocket Handkerchiefs and one Apron, belonging to one Ann Hughes, at Llanswell, on the 9th day of April, 1888. <i>Indicted.</i> Stealing one Flannel Shawl valued at Eleven shillings, the property of one Ellen Hughes, at Llanswell, on the 14th day of April, 1888.	"	"	Guilty of Larceny	7 Days H.L., 2nd January 1872 (stealing a quantity of Coal), Dolgelly Quarter Sessions	14 Days H.L. 14 Days H.L.	2
3	William Richards	60	Engineer	Imp.	W. G. Canton, Esq., and Dr. R. Roberts, Pentwyn Police Court	April 24th	April 23th	Did at the Parish of Trerwyrdd, on or about the 26th day of April, 1888, then being employed in a certain mine called the "Mount Morgan Mine," feloniously remove certain Ore of the weight of Forty One Pounds, there, of certain mineral, to wit Gold found in the said mine, with intent to defraud William Pritchard Morgan.	"	"	Guilty of removing 41lb. Gold Ore		6 Calendar Months H.L.	3

# Montgomeryshire

SURNAME	FIRST NAME(S)	BORN	COU	PARISH/TOWN	OCCUPATION	YEAR	COUN	PARISH	MINE	MINERAL
Richards	William	1829 c.	CON		Lead Mine Agent	1871	MGY	Darowen		Lead
Martin	Stephen Eddy	1824 c.	CON	St Blazey	Lead Mine Agent	1871	MGY	Hirnant	Hirnant Lead Mines	Lead
Waters	Richard	1828 c.	CON	St Hilary	Lead Mines Agent	1881	MGY	Hyssington		Lead
Doidge	John	1813 c.	DEV	Mary Tavy	Captain of a Lead Mine	1851	MGY	Llanbrynmair		Lead
Reddicliffe	Francis	1839	DEV	Mary Tavy	Mine Agent Lead	1871	MGY	Llangurig	Nanty?	Lead
Grenfell	Thomas	1819 c.	CON	Crowan	Lead Mine Agent	1881	MGY	Llangurig	Cwm Ricket Mine	Lead
Hancock	William	1820 c.	CON	St Hilary	Mining Agent	1881	MGY	Llangurig	Nanty	Lead
Rule	James	1808 c.	CON	Camborne	Mine Agent	1851	MGY	Llangynog	Llangynog Lead Mines	Lead
Thomas	James	1819 c.	CON		Mine Agent Land Owner	1861	MGY	Llangynog	Llangynog Lead Mines	Lead
Knotwell	Joseph	1820	CON	Gwennap	Mine Agent	1861	MGY	Llangynog	Llangynog Lead Mines	Lead
Knotwell	Joseph	1820	CON	Gwennap	Mine Agent	1871	MGY	Llangynog	Llangynog Lead Mines	Lead
Reynolds	John	1806 c.	CON	Perranarworthal	Lead & Copper Mine Proprietor	1851	MGY	Llanidloes		Lead & Copper
Verran	Henry	1832 c.	CON	St Agnes	Mine Agent	1851	MGY	Llanidloes		Lead
Reynolds	Henry William	1834 c.	AGY	Amlwch	Mine Agent	1851	MGY	Llanidloes		Lead
Goldsworthy	William	1802 c.	CON	Wendron	Mining Agent	1861	MGY	Llanidloes		Lead
Reynolds	John	1806 c.	CON	Perranarworthal	Mine Agent	1861	MGY	Llanidloes		Lead
Pearce	William	1814 c.	CON	Kenwyn	Mine Agent	1861	MGY	Llanidloes		Lead
Reynolds	Henry William	1834 c.	AGY	Amlwch	Mine Agent	1861	MGY	Llanidloes		Lead
Roach	James	1814	CON	Lelant	Mine Agent	1861	MGY	Llanidloes	Bryntail Mine	Lead
Roach	James Penberthy	1839	CON	Ludgvan	Mine Agent	1861	MGY	Llanidloes	Bryntail Mine	Lead
Roach	James	1814	CON	Ludgvan	Mine Agent	1871	MGY	Llanidloes		Lead
Pearce	William	1814 c.	CON	Kenwyn	Mine Agent	1871	MGY	Llanidloes		Lead
Hancock	William	1820 c.	CON	St Hilary	Mine Agent	1871	MGY	Llanidloes		Lead
Kitto	Sampson	1824	CON	Perranzabuloe	Lead Mine Agent	1871	MGY	Llanidloes		Lead
Richards	William	1827 c.	DEV	Tavistock	Mine Agent	1871	MGY	Llanidloes		Lead
Richards	James	1830 c.	CON	St Allen	Mine Agent	1871	MGY	Llanidloes		Lead
Paull	John	1837 c.	DEV	Lydford	Land Owner & Mine Agent	1871	MGY	Llanidloes		Lead
Corfield	Thomas	1845 c.	CON	St Day	Mine Agent	1871	MGY	Llanidloes		Lead
Pearce	William	1814 c.	CON	Kenwyn	Mining Engineer	1881	MGY	Llanidloes		Lead
Francis	Henry	1820	CON	St Hilary	Mining Engineer	1881	MGY	Llanidloes		Lead
Kitto	John	1830	CON	Perranzabuloe	Mining Engineer	1881	MGY	Llanidloes		Lead
Nancararrow	Robert Richards	1846	CON	Perranzabuloe	Mining Engineer	1881	MGY	Llanidloes		Lead
Kitto	John	1830	CON	Perranzabuloe	Mining Engineer	1891	MGY	Llanidloes		Lead
Paull	John	1837 c.	DEV	Lydford	Lead Mining Manager	1891	MGY	Llanidloes	Van Mines	Lead
Burn	Edwin John	1828	CON	Lanlivery	Mining Engineer	1881	MGY	Llanrhaeadr-ym-Mochnant		Lead
Reynolds	John	1806 c.	CON	Perranarworthal	Lead Mine Agent	1841	MGY	Machynlleth		Lead
Evans	Francis	1826 c.	CON	St Agnes	Metallic Mining Engineer	1871	MGY	Newtown		Lead
Richards	James	1830 c.	CON	Truro	Mining Engineer & Publican	1881	MGY	Newtown		
Hosking	James	1804 c.	CON	Callington	Mine Agent	1851	MGY	Penegoes	Dyfnwgwm Lead Mine	Lead
Littlejohns	William	1824 c.	DEV	Mary Tavy	Lead Mine Agent	1861	MGY	Penegoes	Dyfnwgwm Lead Mine	Lead
Painter	Charles	1829	CON	St Day	Lead Mine Agent	1861	MGY	Penegoes	Dyfnwgwm Lead Mine	Lead

Mine Management

## Mine Management

SURNAME:

FIRST NAME(S):

AGE:

BORN:

CONDITION:

COUNTY/COUNTRY OF BIRTH:

PARISH/TOWN OF BIRTH:

PLACE OF BIRTH:

OCCUPATION:

YEAR:

COUNTRY:

COUNTRY:

PARISH:

PLACE:

MINE:

MINERAL:

NOTES:

SOURCE:

IMAGE REF:

Records: 14 of 41 | Filtered Search

Mine Management

**Mine Management**

SURNAME: Nancarrow

FIRST NAME(S): Robert Richards

AGE: 34

BORN: 1846

CONDITION: M

COUNTRY/COUNTRY OF BIRTH: CON

PARISH/TOWN OF BIRTH: Perranzabuloe

PLACE OF BIRTH: Perranwell

OCCUPATION: Mining Engineer

YEAR: 1881

COUNTRY: WLS

COUNTY: MGY

PARISH: Llanidloes

PLACE: Woodlands

MINE:

MINERAL: Lead

NOTES: Baptism - 9 Oct 1846 at Bolingey Methodist Chapel, Perranzabuloe, son of Richard & Mary Ann of Perranwell (CON OPC DB). Wife - Elizabeth E (26) born Camborne. Children - Richard (11) born St Erme, Josia C (5), Florrie (3) both born IRL - COR - Berehaven Mines & Samuel (8m) born MGY - Llanidloes. Also Domestic Servant - Honora Holland (22) born IRL - COR - Allihies.

SOURCE: 1881 Census

IMAGE REF: CAP00624

Records: 13 of 41 Filtered Search

## Pembrokeshire

SURNAME	FIRST NAME(S)	BORN	COU	PARISH/TOWN	OCCUPATION	YEAR	COUN	PARISH	MINE	MINERAL
Martin	Richard	1814 c.	CON	St Gluvias	Lead Mine Agent	1861	PEM	Clydey	Llanfyrnach Mine	Lead
Sanders	Robert	1820 c.	CON	Perranarworthal	Lead Mine Agent	1861	PEM	Clydey	Llanfyrnach Mine	Lead

Mine Management

**Mine Management**

SURNAME: Sanders

FIRST NAME(S): Robert

AGE: 41

BORN: 1820 c.

CONDITION: M

COUNTRY/COUNTRY OF BIRTH: CON

PARISH/TOWN OF BIRTH: Perranarworthal

PLACE OF BIRTH:

OCCUPATION: Lead Mine Agent

YEAR: 1861

COUNTRY: WLS

COUNTY: PEM

PARISH: Clydey

PLACE: Lead Mine Office

MINE: Llanfyrnach Mine

MINERAL: Lead

NOTES: Wife - Eliza (39) born Gwennap. Children - George (17) Lead Miner, Elizabeth (15), Robert (12) Lead Miner all born Stithians, Henry (8) born Perranarworthal & James (2) born CMN - Trelech(?). Also Mother-in-law Catherine Murton (67) born Stithians.

SOURCE: 1861 Census

IMAGE REF: CAP00095 & CAP00094

Records: 7 of 7 Filtered Search

# Radnorshire

SURNAME	FIRST NAME(S)	BORN	COU	PARISH/	OCCUPATION	YEAR	COUN	PARISH	MINE	MINERAL
Phillips	Henry	1833 c.	DEV	Mary Tavy	Copper Mine Agent	1871	RAD	Rhayader		Copper
Phillips	Henry	1833 c.	DEV	Mary Tavy	Mining Engineer	1881	RAD	Rhayader		Copper/Lead
Phillips	William Henry	1855	CON	Calstock	Mining Agent	1891	RAD	Rhayader		Lead
Manley	Joel	1831 c.	CON	St Agnes	Lead Mine Agent	1871	RAD	St Harmon	West Fedw Lead Mine	Lead
Paull	John	1837 c.	DEV	Lydford	Mining Engineer	1881	RAD	St Harmon	West Fedw Lead Mine	Lead

Mine Management

## Mine Management

SURNAME:	<input type="text" value="Manley"/>	COUNTRY:	<input type="text" value="WLS"/>
FIRST NAME(S):	<input type="text" value="Joel"/>	COUNTRY:	<input type="text" value="RAD"/>
AGE:	<input type="text" value="40"/>	PARISH:	<input type="text" value="St Harmon"/>
BORN:	<input type="text" value="1831 c."/>	PLACE:	<input type="text" value="Fedw Mine Office"/>
CONDITION:	<input type="text" value="M"/>	MINE:	<input type="text" value="West Fedw Lead Mine"/>
COUNTY/COUNTRY OF BIRTH:	<input type="text" value="CON"/>	MINERAL:	<input type="text" value="Lead"/>
PARISH/TOWN OF BIRTH:	<input type="text" value="St Agnes"/>	NOTES:	Wife - Elizabeth (45) born St Agnes. Children - Joel Joseph (20) (Miner), James Thomas (13) (Miner), Elizabeth Jean (11), John Francis (9) all born DEV - Buckland, Betsey (7) & Mahala (50 both born DEV - Tavistock. Also Mary Dunstone (18) (Domestic Servant) born DEV.
PLACE OF BIRTH:	<input type="text"/>		
OCCUPATION:	<input type="text" value="Lead Mine Agent"/>		
YEAR:	<input type="text" value="1871"/>		
		SOURCE:	<input type="text" value="1871 Census"/>
		IMAGE REF:	<input type="text" value="CAP00259"/>

Record: 1 of 7
Filtered
Search

# ISLE OF MAN

SURNAME	FIRST NAME(S)	BORN	COU	PARISH/TOWN	OCCUPATION	YEAR	PARISH	MINE	MINERAL
Kitto	William Henry	1855	CON	Perranzabuloe	Mine Agent	1881	German		
Rowe	Richard	1823	CON	St Agnes	Manager & Proprietor of Lead & Copper Mines	1851	Lonan	Laxey Mines	Lead
Rowe	Richard	1823	CON	St Agnes	Proprietor & Manager of Mines	1861	Lonan	Laxey Mines	Lead
James	Henry	1822	CON	St Agnes	Mine Agent Lead Mine	1871	Lonan	Laxey Mines	Lead
Rowe	Richard	1823	CON	St Agnes	Mining Engineer	1871	Lonan	Laxey Mines	Lead
Barkell	James	1823 c.	DEV	Mary Tavy	Mine Agent	1871	Lonan	Laxey Mines	Lead
Richards	James	1821 c.	CON	Gwinear	Lead Mine Manager	1881	Lonan	Glen Roy Lead Mine	Lead
Rowe	William Henry	1836	CON	St Agnes	Mining Engineer	1881	Lonan	Laxey Mines	Lead
Reddicliffe	Francis	1839	DEV	Mary Tavy	Manager of Lead Mines	1881	Lonan	Laxey Mines	Lead
Rowe	William Henry	1836	CON	St Agnes	Mining Engineer	1891	Lonan	Laxey Mines	Lead
Reddicliffe	Francis	1839	DEV	Mary Tavy	Mines Manager (Lead & Blende)	1891	Lonan	Laxey Mines	Lead & Blende
Grose	Matthew	1788 c.	SOM	Loxton	Mine Agent	1841	Marown	Foxdale Mines	Lead
Grose	Thomas	1821	SOM	Dodington	Engineer	1841	Marown	Foxdale Mines	Lead
Grose	John	1824	DEV	Belstone	Engineer	1841	Marown	Foxdale Mines	Lead
Bawden	Edward	1806	CON	Perranuthnoe	Lead Mine Agent	1851	Marown	Foxdale Mines	Lead
Morcom	James	1819 c.	CON	Penzance	Engineer	1851	Marown	Foxdale Mines	Lead
Gendle	John	1837 c.	DEV	Tavistock	Lead Mine Agent	1881	Marown	Foxdale Mines	Lead
Garland	John	1845 c.	CGN	Llanbadarn Fawr	Manager of Lead Mine	1881	Marown	Foxdale Mines	Lead
Osborne	Stephen	1831	CON	St Hilary	Agent of Iron Mines	1861	Maughold	Ballajora Mine?	Iron
Garland	John	1809	CON	St Agnes	Mining Engineer	1871	Maughold		Lead
Rowe	William Henry	1836	CON	St Agnes	Mining Engineer	1871	Maughold		
Woolcock	John	1825	FLN	Mold	Captain of Mines	1871	Michael		Lead
Ash	Obadiah	1794	CON	Helston	Mine Agent	1851	Onchan		Lead
Rowe	Richard	1823	CON	St Agnes	Mining Engineer	1881	Onchan		
Bawden	Edward	1806	CON	Perranuthnoe	Agent of Lead Mines	1841	Patrick	Foxdale Mines	Lead
Woolcock	Nicholas Symons	1797	CON	Phillack	Engineer Lead Mines & Farmer	1851	Patrick	Foxdale Mines	Lead
Ashe	James Wilton	1829 c.	CON		Manager of Lead Mine	1861	Patrick		Lead
Bawden	John	1801 c.	CON	Perranuthnoe?	Agent Foxdale Lead Mines	1861	Patrick	Foxdale Mines	Lead
Bawden	Edward	1806	CON	Perranuthnoe	Mine Agent	1861	Patrick	Foxdale Mines	Lead
Bawden	Edward	1806	CON	Perranuthnoe	Mine Agent	1871	Patrick	Foxdale Mines	Lead
Kitto	William	1828	CON	Perranzabuloe	Mine Agent	1871	Patrick	Foxdale Mines	Lead
Bawden	Edward	1833 c.	IOM	Marown	Mining Engineer	1871	Patrick	Foxdale Mines	Lead
Collins	William	1847 c.	CON		Engineer at Mines	1871	Patrick	Foxdale Mines	Lead
Kitto	William	1828	CON	Perranzabuloe	Lead Mining Agent	1881	Patrick	Foxdale Mines	Lead
Bawden	Edward	1833 c.	IOM	Marown	Mining Engineer	1881	Patrick	Foxdale Mines	Lead
Lean	John	1843 c.	DEV	Bere Ferrers	Lead Mine Agent	1891	Patrick	Foxdale Mines	Lead
Nicholls	John	1861	CON	Perranzabuloe	Mining Engineer	1891	Patrick	Foxdale Mines	Lead
Grose	Matthew	1819	CON	Phillack	Agent of Mines	1851	Rushen	Ballacorkish Mines	Lead, Zinc & Copper
Grose	Matthew	1819	CON	Phillack	Mine Captain	1868	Rushen	Ballacorkish Mine	Lead
Barkell	John	1846 c.	DEV?		Mining Agent	1869	Rushen		Lead
Barkell	Richard	1818 c.	DEV	Mary Tavy	Mine Agent	1871	Rushen		Lead
Barkell	John	1846 c.	DEV?		Mining Engineer	1871	Rushen		Lead
Grose	Matthew	1819	CON	Phillack	Agent Lead Mines	1871	Rushen	Ballacorkish Mine	Lead
Barkell	Richard	1818 c.	DEV	Mary Tavy	Captain of Lead Mines	1881	Rushen		Lead
Grose	Matthew	1819	CON	Phillack	Capt. of Lead Mine unemployed	1881	Rushen		Lead
Barkell	Richard	1818 c.	DEV	Mary Tavy	Retired Mine Agent	1891	Rushen		Lead
Kitto	Francis	1832	CON	Perranzabuloe	Manager of Lead Mines	1891	Rushen		Lead
Gendle	George	1864	DEV	Horrabridge	Lead Mine Agent	1891	Rushen		Lead

Mine Management
Mine Management

Mine Management

SURNAME:	Lean	COUNTRY:	IOM
FIRST NAME(S):	John	COUNTRY:	
AGE:	48	PARISH:	Patrick
BORN:	1843 c.	PLACE:	Foxdale Village
CONDITION:	M	MINE:	Foxdale Mines
COUNTY/COUNTRY OF BIRTH:	DEV	MINERAL:	Lead
PARISH/TOWN OF BIRTH:	Bere Ferrers	NOTES:	Surname incorrectly recorded as Lane. Wife - Janet Main Lean (58) born FLN. Children - Annie E (8) born SAL.
PLACE OF BIRTH:	Bere Alston	SOURCE:	1891 Census
OCCUPATION:	Lead Mine Agent	IMAGE REF:	CAP00679
YEAR:	1891		

Record: 4 of 33 of 48
Filtered Search

Mine Management Mine Management

### Mine Management

SURNAME:	Nicholls	COUNTRY:	IOM
FIRST NAME(S):	John	COUNTY:	
AGE:	29	PARISH:	Patrick
BORN:	1861	PLACE:	Castletown Road, Foxdale
CONDITION:	U	MINE:	Foxdale Mines
COUNTY/COUNTRY OF BIRTH:	CON	MINERAL:	Lead
PARISH/TOWN OF BIRTH:	Perranzabuloe	NOTES:	Born 17 Jul 1861, baptism - 24 Sep 1861 at Rose Wesleyan Methodist Chapel, Perranzabuloe, son of James & Fanny (nee Kitto) of Rose, Perranzabuloe (CON OPC DB). Marriage - 16 Dec 1891 to Elizabeth Boyde (born Peel, IOM) at Kirk Braddan, IOM. Nephew of Captain William Kitto & Cousin of Captain William Henry Kitto, both born at Rose, Perranzabuloe and of Foxdale Mines, IOM.
PLACE OF BIRTH:	Rose		
OCCUPATION:	Mining Engineer	SOURCE:	1891 Census
YEAR:	1891	IMAGE REF:	CAP00919

Record: 1 of 48 of 48 Filtered Search

Mine Management Mine Management

### Mine Management

SURNAME:	Kitto	COUNTRY:	IOM
FIRST NAME(S):	William Henry	COUNTY:	
AGE:	26	PARISH:	German
BORN:	1855	PLACE:	Cornelly House
CONDITION:	M	MINE:	
COUNTY/COUNTRY OF BIRTH:	CON	MINERAL:	
PARISH/TOWN OF BIRTH:	Perranzabuloe	NOTES:	Baptism - 20 Sep 1855 (born 10 Jun) at Rose Wesleyan Methodist Chapel, Perranzabuloe, son of William & Grace (nee Davis) (CON OPC DB). Father William a Mine Agent (see CAP00230). Wife - Susan A born CHS. Children - Laura (1) & William (4m) both born IOM - Patrick. Also Sister - Mona (16) born IOM - Rushen.
PLACE OF BIRTH:	Rose		
OCCUPATION:	Mine Agent	SOURCE:	1881 Census
YEAR:	1881	IMAGE REF:	CAP00453

Record: 1 of 48 of 48 Filtered Search



**Miners at the Foxdale Mines, Isle of Man, 1899.**

On the left is Mines Captain J. Lean and the large man beside him is Mr John Nicholls an engineer who later took over the Onchan Laundry from Mr Thomason and turned it into the Onchan Steam Laundry. On the right is Captain W. H. Kitto (the man with the watch chain) and beside him Captain T. Callister.

Collection: Photographic Archive ID number: PGN 04348



<https://www.imuseum.im/search>

Mine Management		Mine Management	
<b>Mine Management</b>			
SURNAME:	James	COUNTRY:	IOM
FIRST NAME(S):	Henry	COUNTY:	
AGE:	48	PARISH:	Lonan
BORN:	1822	PLACE:	Laxey, 11 Minorca Hill
CONDITION:	M	MINE:	Laxey Mines
COUNTY/COUNTRY OF BIRTH:	CON	MINERAL:	Lead
PARISH/TOWN OF BIRTH:	St Agnes	NOTES:	Baptism - 21 Jul 1822 at St Agnes, son of James (Miner) & Mary. Marriage - 23 Mar 1852 at Illogan - Capt. Henry James of North Pool Mine to Kate Martin, eldest daughter of Capt. Richard Martin of Tincroft Mine (Announcement in RCG 26 Mar 1852) (CON OPC DB). Wife - Kate (39) born St Agnes. Children - Frederick (18) (Lead Miner), Henry (16), Phillip W (14), Edith M (12) all born Illogan, Edwin (9) & Kate E (7) both born Wendron.
PLACE OF BIRTH:		SOURCE:	1871 Census
OCCUPATION:	Mine Agent Lead Mine	IMAGE REF:	CAP00228
YEAR:	1871		
Record: 11 of 2 of 9 Filtered Search			

Mine Management		Mine Management	
<b>Mine Management</b>			
SURNAME:	Rowe	COUNTRY:	IOM
FIRST NAME(S):	Richard	COUNTY:	
AGE:	38	PARISH:	Lonan
BORN:	1823	PLACE:	North Baldrine
CONDITION:	M	MINE:	Laxey Mines
COUNTY/COUNTRY OF BIRTH:	CON	MINERAL:	Lead
PARISH/TOWN OF BIRTH:	St Agnes	NOTES:	Baptism - 8 Jun 1823 at St Agnes, son of Richard (Miner) & Maria of St Agnes Town. Marriage - 15 Dec 1842 at St Agnes to Anne Sleeman (Richard was a Mine Agent at this time as was his Father, also Richard). Anne Sleeman Baptism - 11 Jan 1824 at St Columb Minor, dau. of William (Sailor) & Ann, of Newquay (CON OPC DB). Wife - Ann (37) born St Columb Minor, Newquay. Children - Ann Maria (18) born St Agnes, Louisa Jane (13) born CON on 1851 Cens & IOM - Lonan on 1861 Cens, Sophy (10), Emily (7), Fanny (5), Emma Mary (4), Sabina (3), Adalade (2) & Frederick (3m) all born IOM - Lonan.
PLACE OF BIRTH:		SOURCE:	1861 Census
OCCUPATION:	Proprietor & Manager of Mines	IMAGE REF:	CAP00315
YEAR:	1861		
Record: 11 of 41 of 48 Filtered Search			

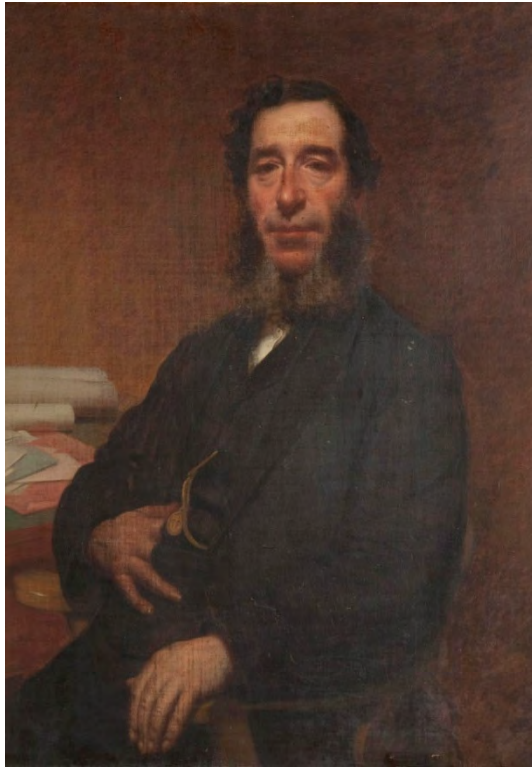

**Portrait of Captain Richard Rowe c.1870 by Warren**  
<https://www.imuseum.im/search> - Collection: Art Collection



**The Lead Washing Floors at Laxey Mine 1860s -**  
from one half of a stereoscopic pair - Stephen Colwill Collection